ON SALE SUNDAY, MONDAY & TUESDAY

SUNDAY Sport
March 29, 2015 £1
(on sale until Tuesday, March 31, 2015)

BRITAIN'S No 1 PAPER FOR TOPLESS BABES

MICHELLE KEEGAN SHOCK NAKED BATH PIC

Star's fury at FAKE net snaps

38st BABE STALKS ED

SEE PAGES 8 & 9

www.ebook3000.com

NOW YOU CAN GET IT IN BED!

NORTH KOREA EVACUATES CLON
RAT-ARSED CAT BURNS DOWN CHIP SHOP
HYDE PARK SQUATTERS ATE MY GUIDE DOG!
SPY MONKEYS TAKE ON AL-QAEDA
FROZEN

YOUR Sunday Sport IS NOW AVAILABLE AS AN APP!

Just go to the Google play store and search for Sunday Sport in APPS!

Google play

Not got an Android? Go here... www.sundaysportonline.co.uk

TODAY'S WEATHER

WINDY WITH RAIN

IT will stay very windy on Sunday, with severe gales possible across the north of the UK. Further heavy rain is likely but it should clear in the afternoon with showers following.

Highs of 14C in London, 11C in Cardiff, 11C in Manchester, 9C in Belfast and Edinburgh.

Much the same on Monday with wind, showers, cats, dogs, the lot. If you thought that spring was on the way, you are sadly mistaken.

Highs of 13C in London, 11C in Cardiff and Manchester, 12C in Belfast, 9C in Edinburgh.

OUTLOOK: Even colder – snow in the north.

TUES: Rain

~~WED:~~ Cloudy

THURS: Some sun

GOT A STORY?

Then call our newsdesk on: 0800 4725407 or email neil@sundaysport.co.uk

WE PAY CASH

THIS WEEK'S Sunday Sport NIPPLE COUNT IS . . .

www.ebook3000.com

SUNDAY Sport SUNDAY STUNNA

Seren Gibson
Age 24, 32E-25-35, from Ruthin

DID YOU REMEMBER?

THE CLOCKS WENT FORWARD THIS MORNING

WAKEY, wakey... rise and shine!

It's now officially British Summer Time – and the clocks have gone forward by an hour.

So that means you've lost an hour in bed this morning!

Bollywood boobs ban for Lucy!

GLAMOUR legend Lucy Pinder will NOT be flashing her boobs in Bollywood, we can EXCLUSIVELY reveal.

Last week news broke that Lucy, 31, was filming scenes for upcoming flick *Waarrior Savitri* in swanky locations in Mumbai and Las Vegas.

The movie is based on the ancient Hindu tale of *Savitri and Satyavan* – about a woman who challenges the God of Death.

And Lucy, from Winchester, Hants, plays kick-ass cage fighter Candy, who discovers her boyfriend is a murderer.

But she has left boob fans disappointed after admitting she will NOT be whipping out her bra-bustin' 32F belters on camera!

Lucy told *Sunday Sport*: "Will there be any nudity? No way! This is Bollywood – there are no sex scenes over here.

"But the fight scenes are going to be fantastic. We have a great trainer, who works on action films around the world.

"Don't mess with me now, or I'll kick your ass!"

www.ebook3000.com

MONDAY

RADIO 1 bosses announce that the historic Top 40 chart rundown will move from its traditional time on a Sunday evening.

Some veteran BBC DJs never liked the Sunday evening slot – mainly because it was on a school night and their girlfriends had to stay up way past their bedtime to listen.

TUESDAY

PRIME Minister David Cameron is heckled by pensioners at an Age UK conference.

It's no wonder that the coffin-dodgers don't like him – every time they see his face it reminds them of all the delicious ham they weren't able to eat during rationing.

WEDNESDAY

TEEN pop heart-throb Zayn quits boyband One Direction.

It is believed his departure caused millions of pathetic girls to weep hysterically.

However, we'll never know because they were drowned out by millions of pathetic grown men also weeping hysterically over Clarkson's sacking from *Top Gear*.

THURSDAY

THE Supreme Court rules that newspapers CAN publish letters written by the Prince of Wales to government ministers.

The content of the letters has been a closely guarded secret, with only the ministers and a select group of Charles' closest pot plants in the know.

FRIDAY

BOSSES at Aintree Racecourse threaten to ban photographers who take "unflattering" shots of the female race-goers on Ladies Day.

Too right. Why can't the bloody paparazzi focus on something more positive and beautiful... like the arse end of the winner of the 3.30 Maiden Stakes.

SATURDAY

EXPERTS say they have the surest sign yet that our economy is on the up – we are buying more luxury toilet paper!

Great to know the economy is getting back into the groove and we are all cracking on. No wonder the Chancellor was so keen to show us what was inside his box on Budget Day.

YOU EVIL SUDS!

SOAP BABE: On *Corrie* with co-star Norris

DRAMA QUEEN: Michelle on new BBC show

Ordinary Lies Michelle bath pic is FAKED by internet monsters

A DARK shadow last night fell over former *Corrie* babe Michelle Keegan's triumphant return to telly.

By BARNEY SAMUELS
news@sundaysport.co.uk

The 27-year-old babe took centre stage in the second episode of BBC1's *Ordinary Lies* – and won rave reviews.

The story showed Tracy (Michelle) and Viv (Cherrelle Skeete) being caught smuggling drugs in the Dominican Republic.

But while critics LOVED her performance, evil web tricksters lurking in online sewers attempted to rain on Michelle's parade – by posting this FAKE snap, purporting to show her in the BATH.

Needless to say, modest, soon-to-be-married Michelle would NEVER pose for a risqué picture like this.

Top investigators from *Sunday Sport* have found the snap *is* a picture of Michelle's head, magically grafted onto the body of a naked woman using space age image manipulation techniques.

The deceptive trick was first developed by NASA scientists, to stitch together images sent back from the Solar System's outer planets by the Voyager space probes.

A BBC insider last night said: "Whoever committed this monstrous sin is just wrong in the head.

"They need immediate psychiatric treatment.

"The sick, sick bastards."

www.ebook3000.com

FAKE OFF: Evil net tech-heads grafted Michelle's face on to another naked bath photograph

BABE PLAGUED BY twitter FIENDS

TRIUMPH: Michelle and co-star Cherelle Skeetein bikinis.

Zaynab and 4 others follow
BEAUTIES (B'A'D) @Boobsyeye · Mar 24
"@uk30horny: Woken up with a hangover in middle of the night so quick wank over michelle keegan! "Wow
Ian Emery @ir_emery · Mar 24
@Welshcake74 I could watch Michelle Keegan all day long, however. Particularly in a bikini. I nearly ripped it clean off tonight!
View con

GORGEOUS Michelle Keegan's telly triumph on *Ordinary Lies* was TAINTED last night after the actress was bombarded with SEX TWEETS.

The brunette babe won a host of plaudits thanks to her role in last week's episode of the ITV series.

But to some of her male fans, Michelle's acting skills were the LEAST of her attributes.

One twitter fan wrote: "Just woke up in the middle of the night – so a quick wank over Michelle Keegan."

Another wrote: "Caught up with Ordinary Lies. Episode 1 Rubbish. Ep 2 features Michelle Keegan in a bikini."

Kris Morris commented: "Would you lick her arsehole?"

1D EXCLUSIVE

IN HAPPIER TIMES: Zayn and Perrie

ZAYN FART HELL!

ONE Direction quitter Zayn Malik can't expect any peace and quiet when he gets back from the Far East...

Because we can reveal that his fiancee, Little Mix songstress Perrie Edwards, is an accomplished FARTER.

The earth wobbled on its axis last week when Zayn, 22, dramatically left the boy band after a media storm engulfed the singer.

One Direction first plunged into crisis when pictures emerged of Zayn cosying up to tattooed blonde Lauren Richardson in Phuket, Thailand.

He was granted a leave of absence from the band's On The Road tour for "stress" as he flew back to the UK for crisis talks with Perrie.

On Wednesday Zayn announced that he had decided to leave the group for good.

We can reveal that not only will Zayn have to explain to Perrie what he was doing with Lauren – he'll also have to withstand her guffs.

News of her flatulence emerged in an interview with Little Mix last year.

PICTURED: Tatts lover Lauren

Speaking to *Now* mag her bandmate Jesy Edwards said: "Perrie will happily fart in front of Zayn – but I'd never do that!"

Defending herself, Perrie joked: "I do it because I'm engaged. If I wasn't engaged, I'd be kind of f**ked! I bite and chew my nails in front of him too."

Boozy students p*ss and make-up

A FEMALE student had the worst wake-up call following a one night stand – she found her mystery lover WEEING in her MAKE-UP bag.

The unnamed University of Exeter third year was left with soggy brushes and a broken heart when she realised her drunken fling had ruined her expensive cosmetics.

She told student newspaper *The Tab*: "He was like a dog marking his territory and he had no idea what he was doing was wrong. I won't be seeing him again."

www.ebook3000.com

SUNDAY Sport

THE VOICE OF YOUR BRITAIN

Yank Spring Break has been sprung on us

WE are stunned to learn that young people from this country are jetting across the Atlantic to join the Yank tradition of the "Spring Break".

Surley, we have enough noxious American fads in this country.

Our autumnal evenings are disrupted with the obscenity of young children at their "trick or treat" antics.

Our High Streets are reduced to battle grounds as the lower classes fight over TV sets on "Black Friday".

Now more Stateside nonsense is bound to head our way when the contagion of the "Spring Break" hits these shores.

If any more of this goes on, we shall start to demand one American right for ourselves...

The right to shoot people when we feel like it.

Paxo's Jez great but Jess is plain wrong

JEREMY Paxman's grilling of Ed Miliband and David Cameron on Thursday night was a TV treat.

It was wonderful to see the former Newsnight warhorse riding out into battle once more.

What a shame that the BBC has so changed that he no longer feels comfortable in his old berth.

The surprise of the night was youngster Ed Miliband who, by popular acclaim, "didn't do as badly as expected".

But we cannot agree with plus-sized nudie model on pages 8 & 9 of today's paper Jessica Healy that Mr Miliband is a sex symbol.

No, indeed – not by any stretch of the imagination.

Maybe all the cakes and pies consumed by Miss Healy have softened her wits, as well as her guts.

Those evil suds

EVIL web tricksters have produced a FAKE naked snap of lovely ex soap babe Michelle Keegan in the bath.

May the devil come for their souls!

SUNDAY Sport SUNDAY STUNNA

Caitlin Wynters
Age 24, 32E-23-34, from Wanstead

WE'RE No1 FOR ELECTION EXCLUSIVES

THAT'S NOT CLEGG ON HER FACE!

Deputy PM wife actress in slippery nosh scene

MILD BONDAGE: Babe in on-screen sex scene (*below*) and as Clegg's missus on TV last night

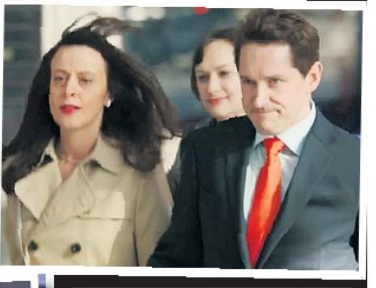

COUPLE: Nick and rel-life wife Miriam

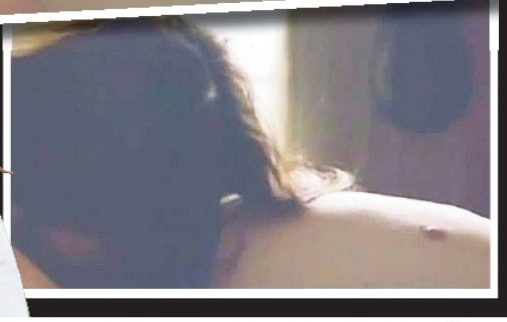

By SIMON DEAN
simon@sundaysport.co.uk

THE actress who played Nick Clegg's wife in last night's C4 drama *Coalition* has a BLOWJOB secret!

Marta Barrio portrayed the Deputy PM's fiery Spanish missus, Miriam González Durántez, in the dramatisation of the political shenanigans after the inconclusive 2010 General Election.

But what viewers may not have known is that in 2005, Marta appeared in the short movie *A Love Model* directed by Eduardo Pérez Vidal.

The 15-minute movie features Adam, a teenager played by Charles Reston, who devotes his existence to Sofia (Marta) – a mature, enigmatic painter.

Then Sofia meets Adam's pal Jay, and in a tastefully-done mild bondage scene, she performs an intimate SEX ACT on Jay.

Last night a source said: "Obviously, this is all above board and you didn't see anything rude. It was just acting.

"Still...phwoaaar, eh?!"

SUCK OFF CAM? SHORE I WOULD!

Geordie Charlotte in PM gob job confession

THE Conservatives had an early election boost last week when saucy Charlotte Crosby revealed she would SUCK OFF the Prime Minister!

In a game of election-themed 'Snog, Marry, Avoid' during a *Geordie Shore* press event, the blonde babe decided to spice things up a bit, saying: "Let's do shag, punch or suck off!"

The 24-year-old then added: "I'd suck David Cameron off!"

Plague

Her MTV co-star Holly Hagan, 22, took a more tame approach to the game, saying: "I'm avoiding UKIP like the plague. Ed Miliband looks fun!"

Fellow *Geordie Shore* star Gary Beadle, 27, rused: "I don't think politics is boring. But if you ask any 18-to-25-year-old anything to do with politics, they don't know."

SHAG, PUNCH OR ORAL: Charlotte

Paxman tops Fifty Shades fantasy poll!

SHOUTY newsman Jeremy Paxman has topped a poll of men who women would love to enjoy *Fifty Shades of Grey* style bondage sessions with.

The former BBC Newsnight presenter, 64 (*above*), grilled Tory leader David Cameron and Labour boss Ed Miliband on telly last week.

But it's not his skills as an interviewer that women aged over 50 are interested in.

The survey, by adult television station TVX, found 43 per cent want Paxo to tie them up and SPANK them.

Next on the list came Chelsea FC boss Jose Mourinho – with 26% of the vote.

And recently sacked *Top Gear* star Jeremy Clarkson came third.

THE TOP 5

1 Jeremy Clarkson 43%
2 Jose Mourinho 26%
3 Jeremy Clarkson 12%
4 Philip Schofield 8%
5 David Cameron 6%

WHENEVER I have a fight with someone I take a photo of it and put it in an album. It's my scrapbook.
– *Tim Vine*

Cathedral w*nk tramp in court

A HOMELESS man was caught masturbating on a public bench at Chester Cathedral.

Anthony Hooper, 59, admitted committing an act outraging public decency at a hearing at West Cheshire Magistrates' Court.

Hooper was spotted by CCTV operators in the early hours of Saturday, July 26 last year.

They notified police who sent two officers to the public bench, on Bell Tower Walk, where Hooper spent the night.

Hooper had originally been due to stand trial, accused of indecent exposure, but the charge was downgraded after the prosecution accepted he had not intended for anyone to see his actions.

Magistrates postponed sentencing until April 16 while a pre-sentence report is compiled.

Lorraine's Poldick no show blow

TELLY MILF Lorraine Kelly was left frothing with disappointment after *Poldark* hunk Aiden Turner kept his cock COVERED UP in the Cornish drama.

Every man's sex dream Lorraine (*above*), 55, was talking about how crestfallen she felt after missing out on the 31-year-old Irish hunk's spunk-hose.

Writing in her column for a Scottish newspaper, Lorraine said: "Well, what a disappointment. This time last weekend I was told that Captain Ross would be going skinny dipping in the Cornish sea.

"Sadly, all we saw was Aiden Turner leaping into the air and flinging his hair back as though he was appearing in a shampoo ad. It simply isn't good enough!"

CAN'T BE ARSED GOING TO THE SHOPS?
GET THE ALL NEW
SUNDAY Sport
ANDROID APP

BROWN JEWELS

A NAKED man who sprinted though Derby late on a Friday night, screaming, 'They've come after me balls!' may have been on HEROIN, cops believe.

SUNDAY Sport ASKS ED

AM I ED'S BIGG FAN? HELL YES!

MILIBAND GEST

IDEAL MAN: Juicy Jess would love to meet Ed in the flesh

SAUCY: Jessica does nudey pics for plus-size glamour fans

A 38-STONE girlwacket last night spoke of her LUST for beleaguered Labour leader Ed Miliband!

Plus-size nudie model Jessica Healy, who makes a pretty penny exposing her gigantic folds for NAKED snaps, says the geeky socialist is her "ideal man.

She gurgled: "I think Ed's vision for a fairer Britain is one of the most attractive things about him.

"And I bet he's hung like HORSE, too!

By SIMON DEAN
simon@sundaysport.co.uk

Clopper

"Whenever I hear him outline his plans to get Britain working, my clopper fizzes like a bottle of vigorously shaken pop."

And the 33-year-old admits to "bombarding" Mr Miliband with suggestive tweets and emails, though has yet to receive a reply.

She added: "I would really love to see Ed in person.

"But I'm not that good on my legs. I can only walk a few yards without getting a bit breathless.

"There's no way I could keep up with him on the campaign trail."

Jess, of Cheetham Hill, Manchester, said: "I loved watching Ed being quizzed by Jeremy Paxman on telly the other night.

"I think Paxo was caught out by Ed's honesty and sincerity.

"And I tell you what... he could catch ME out any night he fancies! Grrrr!"

IS CHARLES HIDING HIS COCK?

Claims that Royal letters contain crude doodles

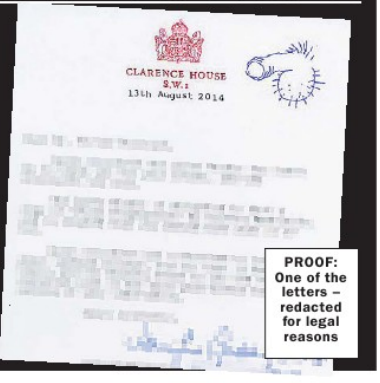

PROOF: One of the letters – redacted for legal reasons

PRINCE Charles wanted letters he sent to ministers kept secret – as many were doodled with COCK 'N' BALLS drawings.

That's the astonishing claim made by Royal watcher Roy Strang, who says the monarchy would be ROCKED if Charlie's obscene scrawlings saw the light of day.

Roy, 56, of Crewe, Cheshire, told *Sunday Sport*: "People are wondering why the Government and Clarence House are so keen to keep the Prince's correspondence secret.

"It's obvious. The Prince cannot help drawing a huge cock and balls on any letters he writes. They are quite detailed, too. He clearly has talent.

"But it is not the sort of thing you expect from the Prince of Wales!"

The Supreme Court ruled last week the letters by Prince Charles CAN be published, after a campaign by *The Guardian* newspaper.

MASK OF SORROW

KIND Archie Snaith, five, superglued a Zayn Malik mask to the family cat's face – to cheer up his heartbroken 12-year-old sister in Reading, Berks. The cat died.

FAKING HELL

SO-CALLED "birds of paradise" being sold in pubs around Denton, Gtr Manchester, are in fact spray-painted SPARROWS, trading standards officers said.

SUNDAY Sport PICTURE

WHY ARE SO MANY BR STATESIDE FOR SPRIN

By BRAD CHADWICK
news@sundaysport.co.uk

NEVER a people to miss out on a piss-up, thousands of Brits are joining America's annual Spring Break.

Yanks aged 17-25 flock to the sunnier parts of the continent during March and April for an orgy of booze and sex.

And Brits are crashing the action, which often makes Majorca look like Margate.

This year STA Travel, which caters for students and young Brits, reported Cancun in Mexico – where these photos were taken – was now its most popular destination for Spring Break, making up 70 per cent of bookings, followed by Punta Cana in the Dominican Rebublic, Cabo in Mexico and Hawaii.

Engineer Ross Peters, 20, from Camberley, Surrey, explained: "The fit American girls are really slutty, that's why we're here. They love a British accent and they're fitter than English girls."

SPECIAL

ITS HEADING IG BREAK?

THIS MAY BE A CLUE!

KELLY BROOK EXCLUSIVE

CRITICS, MY ARSE!

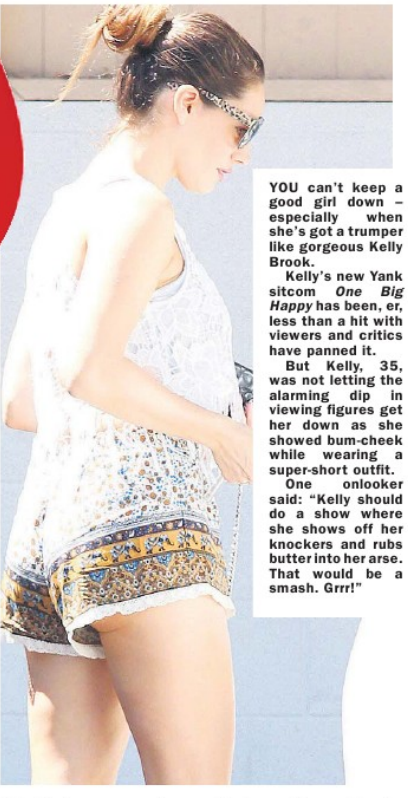

YOU can't keep a good girl down – especially when she's got a trumper like gorgeous Kelly Brook.

Kelly's new Yank sitcom *One Big Happy* has been, er, less than a hit with viewers and critics have panned it.

But Kelly, 35, was not letting the alarming dip in viewing figures get her down as she showed bum-cheek while wearing a super-short outfit.

One onlooker said: "Kelly should do a show where she shows off her knockers and rubs butter into her arse. That would be a smash. Grrr!"

Vodafone apology 'takes the p*ss'

A VODAPHONE customer thought the mobile phone firm was taking the urine when he received a text message apologising for "incontinence" – when they meant "inconvenience".

Bob Jackson's text read: "Confirmation that a credit would be applied with an amount of £13.23 for the incorrect billing. We do apologise for the incontinence."

Bob, from Ampthill, Beds, said: "I made five calls to get them to give me a credit. Perhaps their response showed they were peed off with me."

ADULT DVD XXX
7 DVDs £25
12 DVDs £35
FREE & VERY DISCREET P&P
NO GIMMICKS, JUST GOOD QUALITY, INEXPENSIVE XXX
CHOOSE FROM: MILF, MATURE, GRANNY, UK, EUROPEAN, BIG TITS, TEEN (OVER 18), FOOT FETISH, GERMAN, TRANSSEXUAL, GAY, AMATEUR, INTERRACIAL, BDSM, RETRO & CLASSICS 1975 to 1989, GIRL ON GIRL, BBW, CUCKOLD.
www.blackjackvideo.co.uk
TEL:07931-071575
M. WATTS, 235 RYE HOUSE, 113 HIGH STREET, RUISLIP, MIDDX, HA4 8JN. PLEASE MAKE CHEQUES & POs PAYABLE TO M. WATTS.

BLOG BROTHER

Desperate Scousewives star & celeb blogger Jaiden Micheal joins Sunday Sport

WHAT a week in celeb land! Jeremy Clarkson sacked from *Top Gear* by the BBC after he allegedly punched one of the shows staff over food and little Zayn Malik quit One Direction! I don't think my heart can take much more.

In all fairness, I totally agree with the decision to sack Clarkson. If someone whacked me because they were hungry, I'd beat them with a wet fish then make them eat it.

What the BBC have done though is create a humongous buzz about *Top Gear* – clever PR stunt if you ask me. It wouldn't surprise me if Jeremy himself planned the entire thing, he's the only person I know who wallops someone at work and then gets head hunted by 794 other companies!

I remember hitting a lad with a tray when I worked in McDonald's. I got escorted off the premises and arrested. KFC didn't beg me to join their company! FML.

ZAYN Malik has quit his role in the biggest boyband since The Beatles because he just wants to be a "normal 22 year old". Yeah 'coz that's gonna happen!

It's been three years since *Scousewives* was on TV and I still get recognised EVERY single day, so he won't be "normal" until he's about 74 years of age, going by the name of Roy and living in a tiny village in Taiwan!

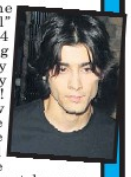

It's funny how Zayn claims he just wants to live a chilled life and doesn't want to be famous anymore yet he was spotted walking into a top recording studio the day after his departure from 1D...

People are predicting Zayn will be the new Justin Timberlake. Doubt it. Justin at least Justin has a personality.

I feel sorry for poor Little Mix! They gained fans because the albino one with the duck face could claim "me fella is in 1D". Awkward.

SPEAKING of ducks, why the hell do *Geordie Shore* have to add new cast members every series? *Jersey Shore* never did that. I can't keep up.

They've now cast some skunk called Chloe who's so plastic-looking, she makes Pete Burns look au naturel!

The new lad, Nathan is worse! His eyebrows look like two sperms chasing an egg. He claims to be bisexual but he's as camp as an Elton John baby shower. *Sooo* fake!

TOWIE star Elliott Wright has joined a long list of cast members who've recently quit the show. Apparently he's moving to Spain to run a £2million restaurant.

One of the dogs on his show compared his departure to "like losing a limb".

I wouldn't go that far love, he's as entertaining as a cat's fart!

Twitter @jaidenofficial

A nip down memory lane!

By GARY DORAN
gary@sundaysport.co.uk

STUNNING Hayley Finch is one of the most successful glamour models ever to grace the hallowed pages of *Sunday Sport*.

The 35-year-old made her topless debut in Britain's favourite newspaper back in 2001, aged just 21.

She went on to be a regular for more than a decade – amassing a horde of fans thanks to her girl-next-door good looks and ENORMOUS 34G boobs.

And as well as appearing in the *Sport* the blonde beauty made waves in the world of television.

She starred in the Sky TV's *Braniac: Science Abuse* as well as hosting various shows on Playboy TV.

Speaking about her time as a *Sunday Sport* girl Hayley said: "I loved every minute of it. Modelling for the *Sport* was incredible – it opened so many other doors for me.

"And the reaction I get whenever a reader recognises me was amazing. I love those guys!

"My glamour days really were the best of my life!"

THIS WEEK

HAYLEY FINCH

2001

NEXT WEEK: MELINDA MESSENGER

Georgia in online oral sex blow!

HORNY Georgia May Foote was swamped with messages about oral sex after posting a picture on instagram.

The former *Corrie* babe (*above*) was letting her 250,000 followers know she was planning to take up playing the French Horn.

But when she put the snap online people put up messages about Georgia sucking their Johnsons.

Georgia, 24, wrote: *"Time for a challenge and im sticking to it this time... Used to play the french horn when i was younger.. Lets see if i can still do it."*

But *@Kjeoyhmner* blurted: *"You can blow my horn any time!"*

And *@kyletyldesley10* added: *"I've got an English horn you can play with!"*

STEPHEN FRY'S QI FACT

BEFORE he became a spy, John le Carré washed elephants for the Swiss National Circus

CORDEN BLEURGH!

SUNDAY Sport EXCLUSIVE

BAD REACTION: Helen feels physically sick every time she sees James

SICK OF THE SIGHT: Telly star Corden

Wife vomits every time she sees TV star

HOUSEWIFE Helen Basquet is DELIGHTED that telly tubby James Corden is doing well on Yank TV – because she THROWS UP every time she sees him on the box over here.

By BARNEY SAMUELS
news@sundaysport.co.uk

The 36-year-old is the talk of tellyland after his winning debut on *The Late, Late Show* in the States.

And if he stays on the other side of the Atlantic, that's fine by 29-year-old Helen.

The promotions assistant from Rotherham, South Yorks, is physically SICK every time she sees Corden's newly slimmed-down chops.

Helen said: "It's really great that someone as talented as James is getting the financial rewards for his hardwork.

"I'm even more delighted that he's showcasing his talents on American TV – because it keeps him off the telly here!"

Married Helen told *Sunday Sport* she has been sick in all manner of places, because of her emetic reaction to James Corden.

She added: "I was once reading a magazine story about James on a bus and chucked up all over the top deck.

"My cat even got sprayed with chunder once when he was asleep on my knees and Corden popped up on a TV trailer.

"It's getting so that my hubby won't even sit next to me in the lounge, just in case James comes on!

"With all the coverage of Corden over recent days I've been spewing all over the place – but once he's established in the U.S. then he may well disappear from our TV for good.

"Here's hoping..."

LOOK LOU'S BACK!

WHILE many have given up on watching the dross that is *Coronation Street*, there's a little ray of sunshine emerging.

It's the welcome return of Sarah-Lou Platt, aka pint-sized poppet Tina O'Brien.

Those of you who can remember will recall Sarah had something going with nice-but-dim builder Jason Grimshaw (Ryan Thomas), after she found out that her intended – Jas's brother Todd – was a gay.

Sarah-Lou's now back at Gail's house with her daughter Bethany – who although only 14 in the soap, is played by all-grown-up actress Lucy Fallon, 19.

FORGET PARTY LEADERS IN THEIR BORING KITCHENS...

SUMMER'S A CEREAL THRILLER!

SEXY Summer St Claire shows our politicians the BREAST way to get Britain voting!

The Sussex scorcher is cooking up a storm in her latest photoshoot – and even flashes her lovely 32E boobs!

The 24-year-old stripped down to just her knickers and a pair of trainers in her flat in Horsham last week.

And we definitely prefer Summer's kitchen shoot to those of our dullard party leaders.

Summer said: "David Cameron and Ed Miliband are trying to look like ordinary people by being interviewed at home.

"But it's so bloody obvious!

"I reckon *Sunday Sport* readers are better off voting for me!"

By TOM RHODES
neil@sundaysport.co.uk

SUPER MODEL

LOST FOR WORDS!

Bafflement over ad for Ian Watkins tribute singer

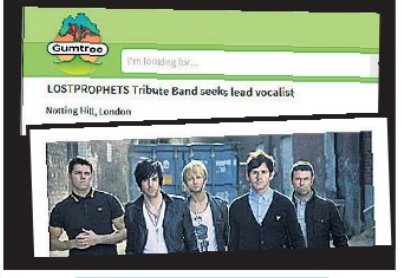

By BARNEY SAMUELS
news@sundaysport.co.uk

A LOSTPROPHETS tribute band has placed an advert on internet classifieds site Gumtree for a new lead vocalist.

The actual band no longer make music under that name – after their frontman Ian Watkins, 37, was sentenced to 29 years in jail for child sex offences.

It is unclear whether the unnamed tribute band is genuine, but the ad, which was posted on March 18, features an image of the actual band – including Watkins.

It reads: "Vocalist wanted for new Lostprophets tribute band. Please email with details if you're interested."

One music insider said last night: "If this is a joke, it's a very sick joke. If it's not a joke, it's still sick. I feel physically sick."

JAILED: Watkins

WILD THONG

A 36-YEAR-OLD man from Glasgow has been arrested following reports that a bloke in a PINK THONG had exposed himself near the city's Gordon Street.

TICKLED PINK

POLICE officers are hunting a serial flasher who keeps waving his WILLY at tourists visiting Tickle Creek – a top tourist spot in Oregon.

TRY SOMETHING DIFFERENT...

COME & EXPLORE MY LITTLE RED KNICKERS
0909 027 0103
£1.53 per min + stand ntwk rate

TALK DIRTY TIL YOU C*M
0909 027 0104
£1.53 per min + stand ntwk rate

COME INTO MY DRESSING ROOM
0909 027 0105
£1.53 per min + stand ntwk rate

C*M INTO MY SHOWER
0909 027 0106
£1.53 per min + stand ntwk rate

Calls cost £1.53 per minute. All calls are recorded in compliance with PPs Regulation. Caller must be over 18 years old & have the bill payer's permission. HELPLINE 0333 313 0317. JohnJo Adult Entertainment, Rush Lodge, Theobalds Lane EN8 8YA

Escort agencies target 'skint' students on net

STUDENTS are being targeted on social media by escort agencies offering highly paid work.

Freshers on Facebook and Twitter are increasingly being sent messages by groups looking for lap dancers, escorts and 'cam girls'.

The adverts come as the average student debt rises to £44,000 following the introduction of £9,000 tuition fees back in 2012.

Lap dancing can earn students between £50 and £800 per night, according to research by the University of Leeds. And escorts can earn thousands of pounds per week.

Manchester agency Saffron Gold posted ads in student groups at the beginning of Freshers' Week.

And Twitter users in East Anglia were targeted by Anglian Escorts that sent out messages, urging students to join them.

TOP-LESS GEAR!

Boobs-out Jodie is tipped for Clarkson job

By SIMON DEAN
simon@sundaysport.co.uk

A CLEAR front runner has emerged in the race to replace Jeremy Clarkson as Top Gear TV host –the not-afraid-to-flash model Jodie Kidd.

Petrolhead Jodie, 36, has already appeared on the BBC show, where she was the highest-placed female in the 'Star in a Reasonably-Priced Car' feature, after she managed a time of 1 min 48 seconds.

Now she's highly-placed as a replacement for Clarkson, who was axed from the show after walloping producer Oisin Tymon.

Betting website Oddschecker put Jodie in second place – behind Radio 2 Breakfast show host Chris Evans.

But as Ferrari fanatic Chris, 48, has already ruled himself out of the running, it now makes Jodie hot favourite.

One BBC insider said: "Jodie would be fantastic. I don't know what James May would say – he gets all bashful around supermodels. Bless!"

TIPPED: Jodie, Chris Evans and bike race ace Guy Martin

Brand New Service. Don't just have a w**k. Get hold of a naughty, experienced horny swinging women instead!

EASY WOMEN - Get 'em here! 1000's of swinging women out there for you to get hold of! Sex loving, experienced women from all over the UK. England, Scotland, Wales & Northern Ireland. London, Manchester, Birmingham - all UK areas covered. Text - SWING followed by *your* postcode for a match. It's that easy! AND you can swap to the next naughty UK match by texting the word Swap. Find a dirty swinging women who wants YOU! Ask them for photos & videos and for their info/details and get it on! Get 'em while they are hot! You can also see www.ShhBook.com for lots of easy loose women of all ages over the UK.

Text the word SWING and *your* postcode to 89993 for a instant match!

18+ adults only. www.ShhBook.com. We do not charge you for texting in to 89993, texts in charged at your normal network rate. £1.50 per message received from 89993. Maximum 4 billed messages per reply (including photos/videos/sent received). This is not a romantic dating/marriage bureau service nor an escort service. Not a subscription service. Messages are sent from real people - not a computer. Take care when giving out personal information. 89993 shhbook.com is anonymous and discreet, by giving out personal information you stop this. No meetings implied or guaranteed. Full virtual operator led service terms and lots of women to view at www.Shhbook.com -read fully before using. BM BTALK WC1N 3XX. 02071933159 help@allapptext.com Text STOP to 89993 to end

Miliband 'most likely leader to cry after sex'

ODD-FACED Labour boss Ed Miliband has topped a survey of people women think will CRY after sex.

The 45-year-old (*above*) is hoping to win the General Election on May 7, but so far the only poll he's been top of is which MP would be bad in bed.

Adult telly channel TVX asked ladies what the three main political party leaders would be like in the sack.

And they were given the options "amazing", "pretty good", "not bad", "average" or "would probably cry after".

A whopping 63 per cent voted Tory boss David Cameron as either "amazing" or "pretty good", while Lib Dem's Nick Clegg got 10% for the same categories.

But when it came to Miliband a whopping 73% reckoned he'd be in tears after a bonk.

A spokesman said: "It doesn't bode well for Ed when it comes to the election – who's going to vote for a man they think would cry after sex?!"

Axed engineer admits dog sex

A SACKED civil engineer has admitted having sex with a DOG.

Garth Williams, 43, of Portstewart, Londonderry, admitted two counts of bestiality between February 1, 2009 and April 4 last year.

Following his guilty plea at Newry Crown Court Williams, originally from South Africa but who was living in Banbridge at the time of the offences, was remanded back into custody.

He will be sentenced at the end of May when probation and other reports will be ready.

On one of Williams' social networking pages he described himself as a "health, safety, quality and environment director at a major construction company" who had previously worked in Dubai and South Africa.

He was granted legal aid to pay for his counsel last year after the court received confirmation he had been axed from his job.

AFTER KING REBURIED IN LEICESTER...

CAR PARK RICHARD THE THIRD GOT ME NICKED!

SERVICE: Crowds turned up to see King get reburied

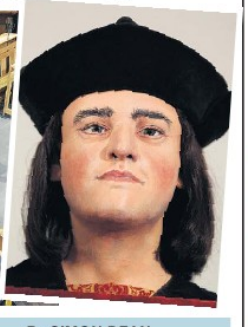

WHILE thousands queued to view King Richard III's coffin in Leicester Cathedral last week, a "Richard" deposited by drunkard Keith Soames was less well-received.

By SIMON DEAN
simon@sundaysport.co.uk

Bursting Keith, 45, dropped his bowels in a Leicester car park, similar to the one under which the Yorkist king's remains were discovered back in 2012.

Convictions

The revolting act was caught on CCTV and on Friday – the day after Richard's skeleton was reburied – Keith was fined £200 for outraging public decency.

Unemployed bakery worker Keith told *Sunday Sport*: "It's a bitter irony that while the spotlight is on Leicester for King Richard III, my Richard the Third simply added to my list of criminal convictions."

A "Richard the Third" is Cockney rhyming slang for a turd, or a poo.

Keith added: "To be honest, I don't remember much about the incident as I'd had a fair few ciders. I just recall a sense of great relief.

"How was I to know there was a CCTV camera right overhead?"

Thankfully, none of the thousands of people who came to see Richard's casket saw Keith's unseemly antics.

Richard, the last English king to die in battle, was killed at Bosworth Field in 1485, at the end of the Wars of the Roses and hastily buried in Leicester.

He was reburied on Thursday after *Sherlock* star Benedict Cumberbatch read a poem by some poet bird.

XXX LIVE HARDCORE SEX
121 LIVE 121 LIVE
FILTHY GRANNY SUCK MY SAGGY TITS AS YOU SLIP INSIDE MY LOOSE SLOPPY BUCKET HOLE!
0909 604 0337
18+ only. 61p per minute plus network extras. Calls Recorded LL99 Ltd. 0208 114 2016
JUST LEGAL 18+
TIGHT WET YOUNG HOLES!
INSTANT LIVE SEX! 0909 604 0206
18+ only. 61p per minute plus network extras. Calls Recorded LL99 Ltd. 0208 114 2016
Knickers Suck 'Em Dry
0909 604 0278
18+ only. 61p per minute plus network extras. Calls Recorded LL99 Ltd. Customer Careline 0208 114 2016
POSH TOTTY TURNS GROTTY
0909 604 0254
18+ only. 61p per minute plus network extras. Calls Recorded LL99 Ltd. Customer Careline 0208 114 2016
LIVE KINKY SEX
FETISH SEX! 0909 604 0316
ADULT BABIES 0909 604 0369
LEATHER / PVC 0909 604 0385
SPANKING 0909 604 0284
SUBMISSIVES 0909 604 0372
FOOT FETISH 0909 604 0332
DOMINATION 0909 604 0232
18+ only. 61p per minute plus network extras. Calls Recorded LL99 Ltd. 0208 114 2016
BANGKOK LADY BOYS
ANY HOLE'S A GOAL AND MINE'S A TIGHT DIRTY F***
0909 604 0292
18+. 61p per minute plus network extras. Calls Recorded LL99 Ltd. 0208 114 2016
We may send you free promotional sms messages. If you would like to opt-out of receiving free promotional sms messages please text OPTOUT to shortcode 88077.

Susie Summers

Age 29, 32FF from Peterborough

It Asda be a bluey for porn find pensioner

AN ELDERLY woman was horrified to find her brand new DVD player contained a hardcore PORN film!

Catering worker Pamela Anderson bought the device from her local Asda store in Drumry, near Glasgow.

But after hooking it up to her telly, she was shocked to see an explicit grumble flick!

And now she's FURIOUS because her young grandkids could have seen the FILTH.

She raged: "I was totally gobsmacked – I could not believe my eyes. The film came on straight away – it was the full shebang!

"There was no mistaking what I was looking at. It was not just a soft film. I shouted for my hubby to come in, and he said, 'Where did you get that from?!'

"I had to laugh and told him it wasn't me, it was already in the machine! We have our grandchildren round all the time, so it could have been much worse.

"But when we complained to the store manager, he wasn't too sympathetic."

When *Sunday Sport* took Asda to task last night a spokesperson said: "We are happy to look into this."

Window w*nker is a public pane

A SERIAL masturbator stood in his apartment window and furiously pulled his pud while a woman and her teenage friend looked on.

Robert Chowenhill, 58 (*above*), was charged with public lewdness after the victims, aged 24 and 14, told officers they saw him in an nearby apartment building masturbating and looking directly at them.

He was charged in Albany City Court, New York, and sent to the Albany County Jail.

In September 1998, Chowenhill was arrested while exposing himself and masturbating toward the window of another building in Albany – knowing those inside could see him.

He was charged with public lewdness and convicted in the same court.

OFFICER DRIBBLE

NEW mother Erica Leeder, 26, was arrested for ASSAULT after she squirted her fresh BREAST MILK at a police officer in Fremantle, Australia.

Banned from The Vo

SHAPELY BOTTOM: *The Voice* beauty Rita in her chair

PICTURE EXCLUSIVE

ELLIE'S PORN STAR PAL AND THE BIG TOE SEX TRICK

BEST BUDS: Singer Ellie (*far right*) poses in workout gear with grot star pal Jessie (*below*) and meeting the Duchess of Cambridge (*right*)

By SIMON DEAN
simon@sundaysport.co.uk

IF you can judge a person by the company they keep then pop singer Ellie Goudling is one top bird.

Because the 28-year-old *Love Me Like You Do* performer is hanging out with kinky PORN STAR Jessie Andrews!

Ellie and Jessie have been pictured together on social media in tight-fitting workout gear.

The pair reportedly met at a boot camp in Los Angeles, with energetic Ellie carrying on with her vigorous fitness regime.

Jessie – who writes a sex advice column for US magazine *Galore* – posted a snap of the pair together at the start of this month, and Ellie added her own on Tumblr.

Jessie, 23, first started working in the porn industry just after she turned 18 and has won a string of awards. She does porn to most levels – including hot lesbo.

Partly thanks to regular workouts, like the ones with Ellie, Jessie is one of the most supple stars in the sex film industry and is even able to suck her own toe while taking cock from behind.

One fan said: "I'd like to see Jessie and Ellie on each end of a big double-ender, though I accept that will remain something of a pipe dream."

SUCKING HELL! Jessie shows how supple she is

Naked photos Miss 'bonked teenage pupil'

A TEACHER seduced a 14-year-old pupil by sending him naked photos of herself before sleeping with him.

Kayla Zittrouer, 22 (*above*), selected the lad during her special education classes.

Then over a six-week period she texted him erotic messages, which soon became pictures of her BREASTS.

Zittrouer then sent the boy a shot of herself completely naked and encouraged him to MASTURBATE to it.

Soon after they met for full sex, but when word got out of their affair, she handed herself into police.

Sgt. Don White from Effingham County Sheriff's Office, Georgia, confirmed Zittrouer was charged with three counts of computer pornography, cruelty to children first degree, sexual assault by a teacher or other administrator engaged in sexual contact, enticing a child for indecent purposes and child molestation.

A spokeswoman for the school where the pair met added: "We are very apologetic."

BIG WOMEN DESPERATE FOR YOUR HARD C*CK
F*** MY HUGE TITS
0909 604 0390
POSH FROCK FILTHY F***
STICK YOUR HEAD UNDER MY DRESS
0909 604 0290
KNICKER LOVERS
PULL MY STINKY PANTIES ROUND MY ANKLES TAKE A BIG SNIFF
0909 604 0313
BUM BANGIN'
RAM IT HERE!
GIRLS THAT LOVE TO TAKE YOU DEEP INSIDE THEIR TIGHT A***HOLES
0909 604 0204
PURE FILTH
C*M ON MY TITS
0909 604 0354
80+ LIVE FILTHY BINT BAG!
GRIM GRANNY SEX!
I'LL MAKE YOU EAT MY BUCKET!
0909 604 0357
NASTY MISTRESS
EAT OUT MY FILTHY A**E HOLE
0909 604 0322
JUST LEGAL TEENS 18+ LIVE 121
SUCK MY TITS AS I FINGER MY TIGHT HOLE
0909604 0314
BANGKOK LADY BOYS
TAKE ME FROM BEHIND ITS TIGHT BACK THERE!
LIVE 121 TRANNY SEX AT IT'S BEST!!!!!!
0909 604 0338
18+ only. 61p per minute plus network extras. Calls Recorded LL99 Ltd. 0208 114 2016
We may send you free promotional sms messages. If you would like to opt-out of receiving free promotional sms messages please text OPTOUT to shortcode 89077.

ice for sniffing Rita's seat

A NOTORIOUS seat snifferhasbeenBANNED from all BBC audiences after he was caught SNURGING Rita Ora's chair on *The Voice* set.

Clinton Dennison, 34, was hauled off by security staff after he was caught inhaling deeply where Kosovan born cracker Rita parked her shapely arse cheeks during the Saturday night show.

A BBC insider said: "The acts had left the stage and the audience were all filing out.

"Suddenly, this bloke with glasses and wearing an anorak rushed onto the stage, fell to his knees at the seat where Rita had been sitting and began sniffing.

"Don't get me wrong, he wasn't playing with himself, or anything like that, but it was a strange thing to see.

"The security guys were on him in a flash. He's now on a watch list and if he tries to get anywhere near a BBC audience, he will be swiftly escorted from the premises. Dirty, dirty bastard!"

Dennison's antics come at the worst possible time for the BBC, already reeling from the backlash over Jezza Clarkson's dismissal.

SNURGER: Dennison

ELEANOR, 47, READING "I once had a 3-sum!"

JENNY, 52, HULL "I like big, hairy men best"

SALLY, 46, COVENTRY "I luv to meet men!"

FIONA, 54, DEVON "I'm waiting for U!"

JO, 58, M'BORO "MMM...text me!"

OUR MILFs & GRANNIES R WAITIN' 4 U!

KATE, 53, KENT "I like it rough from behind!"

HOLLY, 48, GLASGOW "I'll tell you what I like!"

KIM, 63, ESSEX "Text me now!"

NIKKI, 58, DURHAM "Txt me!"

WHEN you picture your idea of a sexy older women what does she look like?

If you are a young guy in his late teens or early twenties you might conjure up the image of a firm-bodied yummy mummy in her early 30s.

If you are in your 30s your dream older woman might be a bang-tidy woman around 50. If you are in your 40s you might have your head turned by one of your own mum's friends, a proper grey-haired granny.

We're all different with unique tastes and desires so when we invite you to start texting one of our older ladies we know that is just the first step. Text us and tell us what you are looking for (remember to put the trigger word first) or tell us the first part of your postcode if you want a woman from your area.

SHARON, 46, DUNDEE "Text if you like me!"

GWEN, 57, LEEDS "I hope my hubby doesn't see this ad!"

Once we know what turns you on we'll make sure to hook you up with the woman of your dreams.

After that, you're on your own! You can text about anything...we mean ANYTHING!

Obviously, be polite and respectful until you get the measure of your text partner (just like you would if you were meeting face to face) but most of the guys who text our ladies say it's not long before they are enjoying and explicit text exchange.

We've got 1,000s of woman on our books from all over the UK and from their late 30s to their 70s. We've got roly-poly mammas right down to pensioners with skinny boyish figures and woman from all ethnic and religious backgrounds so we guarantee there will be the perfect woman for you. We've done the hard work so all you have to do is send one text then wait for the XXX messages to flood in!

LOIS, 65, STOKE "I love, c***, me!"

JOAN, 55, EDINBURGH "Like what you see? Text me!"

TEXT GO TO 69992 +YOUR POSTCODE

£1.50 per message

FILTHY HORNY HOUSEWIVES

JUST IMAGINE...at this very second, there are loads of bored housewives sitting in their homes who would love to start receiving filthy text messages from mysterious guys.... LIKE YOU! Why not give it a try...within minutes you could be enjoying mutual release with a hottie from just around your way....

TEXT WIVES + POSTCODE TO 69992

£1.50 per message

★ T-GIRLS ★ TVs ★ TRANNIES ★ LADYBOYS ★

HOT CHIX WITH STIFF DIX

FANCY something a bit different? Wanna grab the attention of someone with a beautiful face, perfect body and stiff penis inside her pretty lace panties. Well, here's your chance!

REMEMBER, this is not a gay thing. These girls are looking for real hot-blooded hetero guys like you. But if you are worried about your mates finding out, rest assured this is a 100% confidential service...

TEXT SURPRISE TO 69992

£1.50 per message

All users 18+ NOT a subscription service. £1.50 per msg. By texting you consent to receiving promotional material from ourselves. To end service and all promotional messages text STOP to 69992.You must be bill payer or have permission. Vodafone, Virgin, Orange, O2, T-Mobile and 3. These messages are from real people and not computer generated. No meetings or dating is implied or guaranteed. Textback121 Suite 11 Penhurst House, 352-356 Battersea Park Road, London, SW11 3BY Help: 0800 471 4942 callback within 24 hours.

Towel flash perv stops the traffic!

COMMUTERS travelling into Dundee have complained about a near-naked man exposing himself to motorists when traffic lights turn red at a busy junction.

A number of people claim to have seen the man cavorting in an orange towel in a city centre flat, visible to traffic heading north as it comes off the Tay Road Bridge (*above*).

One unnamed woman said the man appeared at the window wearing nothing but the towel and carrying a mug.

He then opened and closed the towel several times and exposed himself to motorists waiting at traffic lights below, before "taking a drink and repeating the process".

Staff working in shops below the flat said they have not received complaints about the flasher.

Local police also confirmed last night they have not received any complaints.

STEPHEN FRY'S QI FACT

THERE is a 12% chance that a game of Monopoly will go on indefinitely

Hooker hell in driveway girl needs action

FED-UP Julie Jarman has started a petition – to stop people BONKING in her front drive.

Mrs Jarman says she keeps catching hookers servicing clients parked up in her driveway – but police are "powerless" to do anything beyond giving drivers a warning.

The 36-year-old, of Richmond, Virginia, said: "That's all they said they can do, unless they catch them in the act."

Richmond City Council worker Reva Trammell said prostitution in the area is a problem.

"We're sick of it," Trammell said. "She doesn't want to come out and look at this when their asses are up in the air and everything else – and you know exactly what they are doing."

NEVER MIND BOXING WITH ROONEY...

PHIL'S MISSUS IS KNOCKOUT

ROO WNAT SOME? Wayne and pal Phil sparred in his kitchen

By SIMON DEAN
simon@sundaysport.co.uk

IF Manchester United captain Wayne Rooney got floored by a few taps from former teammate Phil Bardsley, he'd be knocked FLAT by Phil's stunning missus!

For Phil's wife is gorgeous topless model Tanya Robinson.

A video was released earlier this month which appears to show Rooney being knocked out cold by 29-year-old Phil, who now plays for Stoke City.

The Old Trafford captain and the defender pulled on gloves during a night in at Rooney's Cheshire mansion last month – but Tanya dismissed the incident as a joke.

Tanya, who married Phil in a posh wedding last year, later hit back at the furore caused by the video's release.

She tweeted: "*Seen the sun, 2 mates havin a laugh video doesn't show Wayne jumping straight up and laughing with Phil #cleveredit.*"

The video is believed to have been filmed on February 22, the day after United lost 2-1 at Swansea. Rooney is wearing a pair of white Adidas gloves while Bardsley pulls on a pink pair. They appear to be sparring gloves rather than the smaller, less padded sets worn in professional fights.

Neither man has a headguard on and while Bardsley is wearing shoes, Rooney is in his socks.

After touching gloves, they circle each other before Bardsley throws a left. Rooney paws back without connecting.

Bardsley is the more aggressive throughout and tries to go for Rooney's body, pushing him back. The pair separate but again Bardsley comes on strongly, landing a right uppercut.

Rooney tries to respond but misses wildly before his former team-mate bides his time and throws the shot that sends Rooney backwards, narrowly avoiding a chair as he hits the deck.

One football pundit said: "Never mind Rooney, I'd like to go a few rounds with Tanya, corrrrrr!"

HIT AND MISSUS: Phil and Tanya when they got wed

TRANNY
LIVE 121
TRY IT!
YOU'LL LOVE IT
0909 604 0356
18+ only. 61p per minute plus network extras. Calls are Recorded. LL99 Ltd. 0208 114 2016
BRUTAL DOMINATION
OBEY OR SUFFER
LIVE LIVE LIVE LIVE
0909 604 0394
18+ only. 61p per minute plus network extras. Calls are Recorded. LL99 Ltd. 0208 114 2016
LIVE FILTHY SEX!
RUBBER/PVC 0909 604 0393
PURE FILTH 0909 604 0253
BLACK 0909 604 0326
KNICKERS 0909 604 0287
GRANNY 0909 604 0363
TEEN 18+ 0909 604 0392
SPANKING 0909 604 0373
ASIAN BABE 0909 604 0339
FETISH 0909 604 0238
A**L SEX 0909 604 0231
BIG WOMEN 0909 604 0288
18+ only. 61p per minute plus network extras. All calls are recorded. LL99 Ltd. 0208 114 2016
You may receive free promotional messages. To stop text OPTOUT to 89077.

Over 18's only. You must have billpayers permission to use this service. Texts cost newtork charge + £2 per reply. you will receive 3 replies at £2.00 per message for every 1 message sent plus standard network rate. Calls £1.53 p/m. See T&C below

SEX CONTACTS

ALL WOMEN AVAILABLE THIS WEEK!

AdultTextContacts.co.uk
Teens, MILFs, Matures, Grannies, Divorcees, Widows

LONDON - Call 0982 666 4317
~~Joanne 54~~ yrs. Married. 36D. Seeks adventurous sex-mad men into spanking & kinky sex. All holes! Ask for pics.
Text: GYPSYJO to 69669 PHOTOS!

YORKSHIRE - Call 0982 666 4400
~~75 yrs. 38FF~~. Widowed. Own teeth & hair. Seeks kind, passionate men into afternoon sex & friendship.
Text: SUNNYGRAN to 69669 PHOTOS!

NORTH WEST - Call 0982 666 4413
Tina. ~~42 yrs~~. Married. 38FF. Smoker & drinker. Desperate for some immediate action with any man.
Text: TITSHAG to 69669 PHOTOS!

NORTH EAST - Call 0982 666 4414
~~61 yrs. 34C~~. Don't miss out on this one! Sexy blond, recently divorced. Seeks men aged up to 60. O, V & breast-sex.
Text: BRENDA51 to 69669 PHOTOS!

S. EAST - Call 0982 666 4316
~~41 yrs. 34B~~. Shy sub housewife seeks dominant confident men any age. Wears sexy lingerie. Into foot-fetish.
Text: KAREN34B to 69669 PHOTOS!

N. WEST - Call 0982 666 4199
~~35 yrs. 36D~~. Tracey enjoys a whole bottle wine before she has sex. Into kinky sex, fetish, WS, group, bi & A.
Text: DRUNKSEX to 69669 PHOTOS!

NORTH EAST - Call 0982 666 4169
~~60 yrs. 34C~~. Wants to be play your sex-slave. Into leather/pvc & corsets. Will serve your sexual desires - just ask.
Text: SUBMARSHA to 69669 PHOTOS!

LONDON - Call 0982 666 4668
~~34 yrs. 36C~~. Ebony beauty. Divorced. Ready to explore new boundaries. Not fussy. Available now.
Text: RACHSEX to 69669 PHOTOS!

NORTH WEST - Call 0982 666 4161
~~39 yrs. 36D~~. ~~D~~n her 3rd marriage & bored with hubby. Seeks men any age/size/race. Likes a hard shag as often as poss.
Text: SHAGLIZZY to 69669 PHOTOS!

LONDON - Call 0982 666 4164
~~66 yrs. 34D~~. Hopes she's not too old for someone to still fancy her. Able to contact anytime. Gives good oral.
Text: MRSTALBOT to 69669 PHOTOS!

NORTH WEST - Call 0982 666 4166
~~28 yrs. 32B~~. Tiny, sexy & ready for shagging! Recently divorced & seeks men any age into casual sex. All holes.
Text: CHLOESEX to 69669 PHOTOS!

NORTH WEST - Call 0982 666 4928
~~55 yrs. 36D~~. Tattooed breast & pierced nipples which she wants you to play with whilst riding her! All holes.
Text: RASTANIPS to 69669 PHOTOS!

LONDON - Call 0982 666 3211
~~44 yrs. 34D~~. Sexy sophisticated glamourous wife seeks men aged 30+. Wants to fulfill her fantasies asap.Loves oral.
Text: GLAMVIV to 69669 PHOTOS!

E. MIDLANDS - Call 0982 666 3212
~~26 yrs. 28DD~~. Just split up from longterm boyfriend. Lonely & in need of a good hard shag. Men 30+. No fat
Text: BBWSPECS to 69669 PHOTOS!

NORTH EAST - Call 0982 666 4128
~~20 yrs. 32A~~. Ebony ghetto girl who wants to try white meat! Seeks men 25+. Easy pickings for any man! Text now.
Text: MACEY20 to 69669 PHOTOS!

NORTH EAST - Call 0982 666 4139
~~32 yrs. 32A~~. Say's she's as sweet as candy & horny as hell. Into trying new positions, outdoors & bi sex. Will try bumsex.
Text: CANDY32 to 69669 PHOTOS!

NORTH WEST - Call 0982 666 4160
~~75 yrs. 32C~~. Old but not passed it! This horny & very sexy granny wants immediate action with any man who fancies her.
Text: ELSIE78 to 69669 PHOTOS!

NORTH EAST - Call 0982 666 4784
~~19 yrs. 34DD~~. What more could you want? Teen body - big, big natural tits & innocent face. Go on - give it to her!
Text: WILLOW19 to 69669 PHOTOS!

LONDON - Call 0982 666 3213
~~54 yrs. 34C~~. Slim & sexy divorcee. Used to be a dancer. Fit long legs. Seeks younger men for immediate action.
Text: MAX54 to 69669 PHOTOS!

E. MIDLANDS - Call 0982 666 3214
~~62 yrs. 36C~~. Sexy blonde granny wants fun with younger men. Into oral sex, hand-relief, foot-sex & vaginal.
Text: PEGGY63 to 69669 PHOTOS!

SOUTH EAST - Call 0982 666 4099
~~45 yrs. 34B~~. Cheats on her husband when he's working away. Wants rough, desperate men any age.
Text: COKEANGIE to 69669 PHOTOS!

NORTH EAST - Call 0982 666 4098
~~56 yrs. 40GG~~. Olive skinned, mature MILF with huge floppy tits. Married - looking for extra sex. Men any age.
Text: ANITA40GG to 69669 PHOTOS!

LONDON - Call 0982 666 3435
~~18 yrs. 32A~~. Innocent looking teen seeks exp older men. Wants multiple orgasms. Not into skinny men.
Text: POPPY18 to 69669 PHOTOS!

YORKSHIRE - Call 0982 666 4770
~~50 yrs. 30D~~. Says her husband is okay about her being f***** by other men as long as he gets his share! All holes.
Text: CAROLYN50 to 69669 PHOTOS!

MEN & WOMEN CAN ADVERTISE!
0982 661 7549

SOUTH EAST - Call 0982 666 3215
~~46 yrs. 36D~~. Into carsex with strangers & oral. Favourite position is doggy.Wants to cheat on her cheating husband!
Text: IMOGEN46 to 69669 PHOTOS!

LONDON - Call 0982 666 3330
~~19 yrs. 32DD~~. Sultry & v sexy teen girl. Bored with men her own age. Seeks older exp men. Oral, vaginal & handsex
Text: MILLIE19 to 69669 PHOTOS!

LONDON - Call 0982 666 3417
~~43 yrs. 38DD~~. Wants to make this year her best ever year for sex! Divorced & up for anything with anyone. All holes.
Text: SHINYPAM to 69669 PHOTOS!

LONDON - Call 0982 666 3418
~~46 yrs. 34C~~. When she's not sunbathing, this MILF is f****** strangers! Sex mad & totally 'up for anything'.
Text: PINOPUSSY to 69669 PHOTOS!

NORTH WEST - Call 0982 666 4986
~~52 yrs. 32B~~. Likes to be shagged whilst wearing her tights. Into foot-fetish, hand-sex, vaginal. Men 30+.
Text: TIGHTSSEX to 69669 PHOTOS!

W. MIDLANDS - Call 0982 666 3219
~~24 yrs. 36D~~. Looks innocent but don't be fooled. Into fetish, spanking, role-play, outdoors & bi-sex.
Text: FETISHLUCY to 69669 PHOTOS!

LONDON - Call 0982 666 3224
~~36 yrs. 38EE~~. Gorgeous milf. Married to a workaholic. Seeks men 25+ for breast-relief & more!
Text: SEXYMILF to 69669 PHOTOS!

W. MIDLANDS - Call 0982 666 3299
~~37 yrs. 32C~~. MILF who's just had boob-job. Into being dominated & having kinky sex. PVC, latex, breath-control.
Text: LATEXSLAVE to 69669 PHOTOS!

SOUTH EAST - Call 0982 666 3249
~~28 yrs. 34B~~. Spanish bird who moved to S. East with husband who had a building job. Seeks any men for sex. Great tits.
Text: TIA34EE to 69669 PHOTOS!

LONDON - Call 0982 666 3240
~~40 yrs. 36C~~. Spaced out hippy! Likes to get 'high' before sex. Husband has bad back - no sex at home! All holes.
Text: DOPEYSEX to 69669 PHOTOS!

SOUTH EAST - Call 0982 666 4927
~~62 yrs. 36D~~. Lonely granny. Widowed. Wants more in her life than going to bingo! Men any age/race please.
Text: BINGOBERYL to 69669 PHOTOS!

NORTH EAST - Call 0982 666 3225
~~36 yrs. 34D~~. Husband works in India for months on end so this poor housewife needs a good service. Great tits.
Text: ROBYN29 to 69669 PHOTOS!

SOUTH WEST - Call 0982 666 3227
~~32 yrs. 40FF~~. Chubby housewife with huge nipples. No sex since her baby was born last year. Desperate for a shag!
Text: NIPS40FF to 69669 PHOTOS!

E. MIDLANDS - Call 0982 666 3228
~~21 yrs. 32D~~. She's only been married for 4 months & she wants to playaway! Will try anything with anyone. All ages.
Text: WILMA34 to 69669 PHOTOS!

YORKSHIRE - Call 0982 666 3230
~~38 yrs. 34D~~. Been married for 22 years & her sex life is zero. Seeks discreet men into kinky, spanking & outdoors sex.
Text: PHILIPA48 to 69669 PHOTOS!

NORTH WEST - Call 0982 666 3238
~~44 yrs. 38E~~. Needs a gin & tonic to loosen up before sex. Kids left home & she's bored. Text asap. Men any age
Text: ANNETE44 to 69669 PHOTOS!

LONDON - Call 0982 666 4625
~~50 yrs. 36C~~. Sophisticated & sexy MILF married to cheating husband. Wants rough virile men asap.
Text: OLIVIA50 to 69669 PHOTOS!

Over 18's only. Texts cost £2 each. You will receive 3 replies at £2.00 per message for every 1 message sent plus standard network rate. Calls

Women 30+ Txt: THIRTY to 89530 0982 930 4800
Women 40+ Txt: FORTY to 89530 0982 930 4801
Women 50+ Txt: FIFTY to 89530 0982 930 2362
Women 60+ Txt: SIXTY to 89530 0982 930 2363
Women 70+ Txt: SEVENTY to 89530 0982 930 2364
Women 80+ Txt: EIGHTY to 89530 0982 930 2365
Grannies Txt: GRANNY to 89530 0982 930 2366
Dominatrix DOMINATRIX to 89530 0982 666 0903
School Teens Txt: TEEN to 89530 0982 930 2382
ASIAN Txt: ASIAN to 89530 090 9967 0021
INDIAN Txt: INDIAN to 89530 0982 661 7517
BLACK Txt: BLACK to 89530 090 9967 0028
TRANNY Txt: TRANNY to 89530 090 9967 0026
X-DRESS XDRESSER to 89530 0982 666 3203
GAY Txt: GAY to 89530 0982 661 7519
Tranny Dom TRANNYDOM to 89530 0982 661 7513
Sex Parties SWINGERS to 89530 090 9967 0025
Doggin Sites Txt:DOGGERS to 89530 0982 930 5920

Call The U.K.s Single Women

N. Ireland	0982 661 8304	Eastern	0982 661 8298
Scotland	0982 661 8293	W. Mids	0982 661 8299
N. West	0982 661 8294	E. Mids	0982 661 8300
N. East	0982 661 8295	S. West	0982 661 8301
Yorkshire	0982 661 8296	S. East	0982 661 8302
Wales	0982 661 8297	London	0982 661 8303

Call Our Horny Housewives

N. Ireland	0982 661 7547	Eastern	0982 661 7541
Scotland	0982 661 7536	W. Mids	0982 661 7542
N. West	0982 661 7537	E. Mids	0982 661 7543
N. East	0982 661 7538	S. West	0982 661 7544
Yorkshire	0982 661 7539	S. East	0982 661 7545
Wales	0982 661 7540	London	0982 661 7546

Phone Our Lonely Grannies

N. Ireland	0982 661 7535	Eastern	0982 661 7529
Scotland	0982 661 7524	W. Mids	0982 661 7530
N. West	0982 661 7525	E. Mids	0982 661 7531
N. East	0982 661 7526	S. West	0982 661 7532
Yorkshire	0982 661 7527	S. East	0982 661 7533
Wales	0982 661 7528	London	0982 661 7534

Terms & Conditions: All women 18+. Over 18 Only. 'you will receive 3 replies at £2.00 per message for every 1 message sent plus standard network rate You will receive 3 replies costing £2 each from your chosen contact. To end service send STOP to 89530 or 69669. No guarantee of meeting women is implied. Photos/descriptions for display purposes/entertainment/fantasy chat only. Virtual sex. We may send free messages. Callers must be 18+ and have bill payers permission. Calls cost £1.53 p/min plus network extras. Full T&C at adulttelecoms.co.uk. Helpline: 0207 096 0457

Dad and son 'forced dog to bone worker'

A FATHER and his son have appeared in court charged with forcing an employee to have sex with their DOG.

The son, 16, the dog, and the new employee, 57, were guarding the 47-year-old father's business premises when the son ordered the dog to attack the man.

The son allegedly removed the man's belt and "then the dog started to attempt to rape the employee with the instruction of the handler", said police spokesman Captain Stephen Thakeng.

"The charges are compelled attempted rape and intimidation," added Thakeng.

Photos and a video were allegedly taken of the incident at Welkom in South Africa's Free State province.

When the employee reported the incident to the father, he allegedly threatened to kill him.

The accused will appear in court again on April 1.

CAN'T BE ARSED GOING TO THE SHOPS?
GET THE ALL NEW SUNDAY Sport ANDROID APP
Search
Play Store

CAFFÈ SPLATTE

COP Benito Gonzalez, 45, was caught masturbating in a branch of Starbucks after yelping in pain when he spilled coffee on his BELLEND in Cherry Hill, New Jersey.

CINDERELLA... YOU WILL PLAY WITH HIS BALLS!

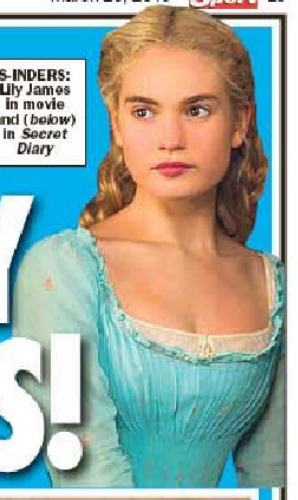

S-INDERS: Lily James in movie and (*below*) in *Secret Diary*

Fairytale babe in topless sex scene

By SIMON DEAN
simon@sundaysport.co.uk

THIS year's must-see Easter movie for the ct-turds has to be the new live-action version of *Cinderella*.**

You all know the story – some fit bird's dad remarries a woman who has two horrid daughters...some shit about a glass slipper... being home before midnight...etc etc.

Millions of dads up and down the country will be dragged along to sit in the dark for 90 minutes with a load of screaming kids which, while it may sound like a dream for the likes of Rolf Harris, is hell on earth for others.

Chaps may get some relief from the fact that the babe playing Cinders, Lily James, was once TOPLESS in a steamy episode of ITV's *Secret Diary of a Call Girl*.

They'll also be thrilled to think about the teats of Wicked Stepmother Cate Blanchett, who got them out in the 1998 movie *Elizabeth*, and the top knockers of Fairy Godmother Helena Bonham Carter, who can hardly keep them in, to be frank.

...AND HER CO-STARS ARE TOPLESS, TOO!

*Calls cost £1.53 per minute to 09099, £5.01 per minute to 09826 and network extra may apply. All live calls are recorded in compliance with PRS regulations. Service provided by LiveChat PO Box 14139 HU2 0EF. Texts to 69997 cost £1.50 plus standard network charges per message received. Maximum three replies per message sent. 69997 is a shortened short code service. Shown actresses/ messages may be used for fantasy purposes. Not a subscription service. Adult text chat service with no guarantee of meeting a date or anyone. Service is for entertainment/fantasy role play purposes only. Photos are of models and are for display purposes only. Texts STOP to 69997 to stop service. Users of all services must be over 18 yrs and must have the bill payers' permission. Calls from 0333 3 holders. You may receive free promotional messages. To opt-out of marketing text OPTOUT to 69997.

HOT HORNY UK MILFS NEED YOU NOW!

1000's of horny, sex loving, lonely mature women all over the UK. England, Scotland, Wales & Northern Ireland. London, Manchester, Birmingham - all UK areas covered. If your c**k needs attention - You've come to the right place! Our women are desperate for male attention. They want you right NOW! And there's 1000's to choose from!
Text - MILFS followed by your postcode for a match. It's that easy! AND you can swap to the next milf UK match by texting the word Swap. Find a naughty milf who wants YOU! Ask them for photos & videos and for their info/details and get it on!

They are horny & up for it!

Text - MILFS and your postcode to 89577

18+ only. No charge from 89577 to text in, texts in charged at your normal network rate. £1.50 per message received. Maximum 4 billed messages per reply (including photos/videos/sent received). This is not a romantic dating/marriage bureau service nor an escort service. Not a subscription service. Messages are sent from real people - not a computer. Take care when giving out personal information. 89577 is anonymous and discreet, by giving out personal information you stop this. No meetings implied or guaranteed. Full virtual operator led service terms and membership info www. BritishHookUps.com -read fully before using. BTALK WC1N 3XX. 02071933159 help@allapptext.com Text STOP to 89577 to end

100's of horny Indian women to choose from! Text -INDIAN followed by your postcode for a match. Then you can swap to the next horny Indian match by texting the word Swap.

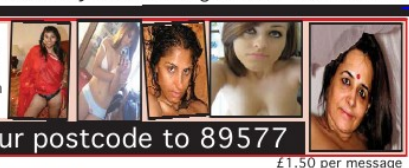

Text - INDIAN and your postcode to 89577

£1.50 per message

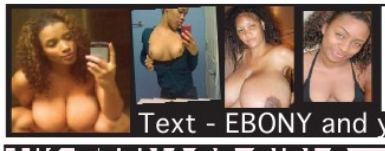

1000's of Black horny women all over the UK to choose from - they all need some male attention! Text- EBONY followed by Your postcode, and swap to the next Horny Black Woman by texting Swap.

Text - EBONY and your postcode to 89577

UK TEENAGE GIRLS - *18 and 19 years old*

1000's of sex loving teen girls aged 18 and 19 to choose from! Text - TEENS followed by your postcode for a match. It's that easy! AND you can swap to the next Teen, 18,19 year old match near you by texting the word Swap. Find a dirty naughty UK Teenage girl of 18 or 19! Ask them for photos & videos and for their info/ details and get it on! They are happy to hear from men of all ages!

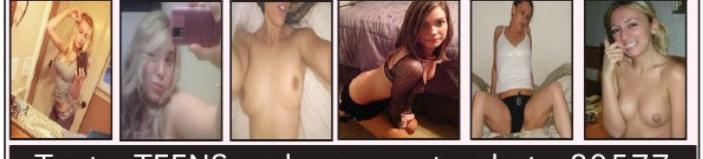

Text - TEENS and your postcode to 89577

Gagging for it Grannies! Greedy Grannies desperate for XXX! Text them now!!

1000's of sex loving grannies to choose from! Text - GRANS followed by your postcode for a match. It's that easy! AND you can swap to the next Granny match near you by texting the word Swap. Find a dirty UK Granny! Ask them for photos & videos and for their info/details and get it on!

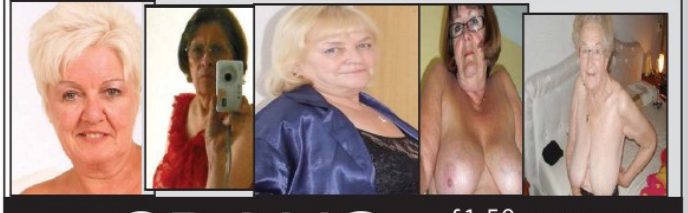

£1.50 per message

Text - GRANS and your postcode to 89577

£1.50 per message

Transexuals/Lady boys, Chicks with d**ks with photos for you. Text - TRANNYS followed by your postcode for a match. It's that easy! AND you can swap to the next Tran by texting the word Swap. Ask them for photos & videos.They are horny & up for it - just need horny men!

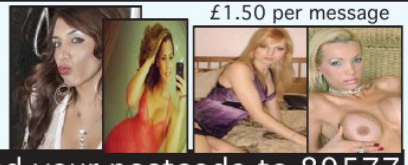

Text - TRANNYS and your postcode to 89577

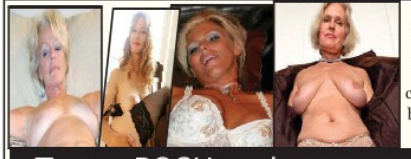

Horny, sex loving, lonely posh wealthy women for you. They want men! Most are divorced and lonely Text- POSH followed by your post-code, and swap to the next posh bird by texting swap. Get photos & then get it on. It's so easy! Do it now!

Text - POSH and your postcode to 89577

18+ only. No charge from 89577 to text in, texts in charged at your normal network rate. £1.50 per message received. Maximum 4 billed messages per reply (including photos/videos/sent received). This is not a romantic dating/marriage bureau service nor an escort service. Not a subscription service. Messages are sent from real people - not a computer. Take care when giving out personal information. 89577 is anonymous and discreet, by giving out personal information you stop this. No meetings implied or guaranteed. Full virtual operator led service terms and membership info www. BritishHookUps.com -read fully before using. BTALK WC1N 3XX. 02071933159 help@allapptext.com Text STOP to 89577 to end

DEANO ON SUNDAY

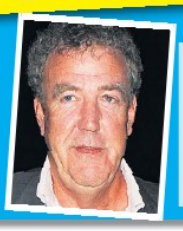

POLICE have demanded to see the BBC report about whether or not Jeremy Clarkson thumped that producer.

This is all wrong.

Surely the Dibble are supposed to wait for 30 years until investigating claims of wrongdoing at the Beeb.

THE other day, I saw a woman cycling across a busy junction while TEXTING.

Maybe the helmet she was wearing was one of those special ones that looks where she is going.

No doubt there will be an anti-car vigil by Reclaim the Roads, of whatever the fkers call themselves, when the daft twat gets herself run over!**

One day these idiots will make official policy

LAST week in Solihull, the National Union of Students held their women's conference.

Quite literally, dear people, I don't know where to begin.

We know students are barmy. We know women are barmy. But women students redefine lunacy beyond the realms of normal human understanding.

The list of motions debated by these hatched-faced harpies made the Green Party's election manifesto look like a treatise on common sense.

Motion 302 called for a "Universal Basic Income" which would pay for such "essentials" as internet access and a mobile phone.

The motion contains the line, "No-one should ever be forced to work if they don't want to..."

Motion 308 calls for the demolition of the Prison Industrial Complex, ie prisons. This is because, apparently, a lot of women are in prison.

There is no mention of what will happen to all the rapists that the "all men are rapists" feminists want to lock up.

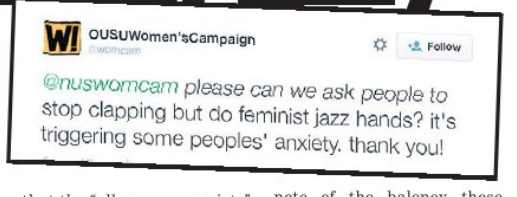
OUSUWomen'sCampaign
@wcmcam
Follow
@nuswomcam please can we ask people to stop clapping but do feminist jazz hands? it's triggering some peoples' anxiety. thank you!

The wimmin also got wound up about gay men. The student birds said that gay men using expressions like "talk to the hand, girlfriend" is, apparently "stealing Black Female Culture".

Anxiety

And another measure that won lots of attention was the bid to ban clapping in the meeting hall – lest it provoke "anxiety".

It would be easy to dismiss this bollocks as half-baked tripe by a load of bolshy teenagers with too much time on their hands and too little experience of the real world.

But we should be taking note of the baloney these twats come out with – because they will go on to run the country.

The Labour benches are, of course, crammed with former bigwigs from the NUS, but it doesn't end there.

The morons who come out with student shit like this go on to the higher ranks of the police, the legal system, social services, the media, local and central government and, of course, the BBC.

The stuff we laugh at in 2015 will be official Labour policy by 2035. Maybe, the way things are going, Tory policy, too.

Joyless, left-wing, purse-lipped f**ktards in dungarees.

The future of our country, people.

As a Steps fan, I share Zayn pain

TO all the young girls threatening to saw off parts of themselves because Zayn's quit One direction: I feel your pain.

I was the same way when Steps announced they were splitting up on Boxing Day 2001.

#BeStrong

email: simon@sundaysport.co.uk

Kelly McGregor

Age 26, 32DD-24-33, from Stoke-on-Trent

PRIVATE SHOPS DO IT AGAIN!

22 XXX FILMS ON DVD* FOR JUST £12

MORE AMAZING DEALS IN YOUR LOCAL STORE

You are just bound to find one of your all time favourite girls in this collectors set of adult movies. Private Shops offer you 22 films featuring the hottest XXX movie glamour girls as well as students, big tits, extreme close ups, girl on girl. All this for just £12. To get yours simply fill in and post the coupon below or visit your nearest Private Shop.

* 12 hours in total on 3 DVD's. Covers and pictures featured above are indicative only of the films supplied.

FOR MORE FANTASTIC OFFERS VISIT... www.TAMEDLIFE.com

PRIVATE SHOPS UK

TRADE ENQUIRIES WELCOME: Trade customers only call 020 8114 1140 or email tradesales@thamesroad.co.uk

OLD DVD & VIDEOS SCRAPPAGE SCHEME

GET A FULL 50% OFF NEW ONES!

"Bring any old DVDS & VIDEOS (bought from us or not) with this voucher to any of the shops listed here and we'll give you a **50% DISCOUNT** off any Private Shop range of XXX DVDs in the shop. Yes, you ONLY PAY HALF PRICE. You can bring in as many old DVDs/Videos as you like and get 50% OFF the same number of Private Shops XXX DVDs.

* Your old DVDs/Videos will act as a 50% discount token for any other PRIVATE SHOP RANGE of XXX DVDs.
Only 1 DVD/Video can be redeemed against any one DVD that you purchase. Not valid with any other offer. Call value 0.00p.

PRIVATE SHOP DVD RANGE

THE CHEAPEST PRICES ON THE UK HIGH STREET: including PILLS, ADULT TOYS for all genders, HARDCORE SEX DVDs visit a store to see before you buy, ODOURISERS, MAGAZINES & LOTS MORE.

MOST SHOPS OPEN MON-SAT 10AM-6PM (FRI 8PM). SHOPS MARKED ● OPEN UNTIL 8PM MON-SAT ADDITIONALLY, SHOPS MARKED ■ ARE ALSO OPEN ON SUNDAYS 10AM-4PM (MARGATE 11AM-5PM)

MANY SHOPS OPEN 7 DAYS A WEEK	ALDERSHOT 26&B HIGH ST, GU12 4LT	GREAT VALUE SEX SHOP DVDs, MALE PILLS, SEX AIDS FROM JUST £4.99	BARNSLEY 3 DONCASTER RD S70 1TH	BATH ■● 28 VICTORIA BUILDINGS LAW RPOSTOL RD BA2 3BH	BEDFORD● 72/72A TAVISTOCK ST MK40 2RP	BEXLEY ● 14 BOURNE RD DA5 1LU	BIRMINGHAM ■ 45 PINFOLD ST B2 4AY	THE MIDLANDS OLDEST SEX SHOP WITH XXX DVDs FROM £4.99	BLACKBURN 71DARWEN ST BB2 2BL	BLACKPOOL ■● 311 CHURCH ST FY1 3PF
BOLTON 201 ST GEORGES RD BL1 2PG	BOURNEMOUTH ■● 8 THE TRIANGLE BH2 5RY	BRADFORD ■ 149 MANNINGHAM LANE BD8 7JA	BRENT ■ 659 NTH CIRCULAR RD NW2 7AY	BRIDGEND 72 BRIDGEND RD ABERKENFIG CF32 9AP	BRIGHTON■● 11 SURREY ST BN1 3PA	BRISTOL 76-78A WEST ST, OLDMARKET B52 0BW	CAMBRIDGE ● 38 CHESTERTON RD CB4 1EN	CARDIFF 9 MILL LANE CF10 1FL	CARLISLE ● 6 LONDON RD CA1 2EL	CHATHAM■● 18 HIGH ST ME4 4EP
CHELMSFORD 167 MOULSHAM ST CM2 0LD	CHESTER ● 53 BROOK ST, CH1 3DZ	CHESTERFIELD 528 SHEFFIELD RD S41 8LP	COLWYN BAY 19 GREENFIELD RD LL29 8EL	COVENTRY ● 78 FAR GOSFORD ST CV1 5DZ	CRAWLEY ■ 1 HIGH ST RH10 1BN	CROYDON 20C SELSDON RD CR2 6PA	DAGENHAM 4 BENNETTS CASTLE LANE RM8 2XU	DERBY ■● 61 OSMASTON RD DE1 2JN	DONCASTER ● 15 COPLEY RD DN1 2PE	DUDLEY UNIT 4 FLOOD ST DY2 8NT
EDINBURGH ■● 60 ELM RD EH7 4AQ	EXETER 133 FORE ST EX4 3AN	FOLKESTONE 105 DOVER RD CT20 1NL	GLOUCESTER 7 EMPIRE WAY GL2 5HY	GRAVESEND 36 QUEEN ST DA12 2EE	GRIMSBY 189 GRIMSBY RD DN35 7HB	GT YARMOUTH ● 3 HOWARD ST NTH NR30 1PD	HARLOW ■● 1 CAMPLEY MATCH SHOPS, ELIZABETH WAY, CM19 5AN	HEMEL 193 LONDON RD, HP2 9SE	HUDDERSFIELD 70 BRADFORD ROAD FARTOWN HD1 6JE	HULL● 263 HESSLE RD, HU3 4BE
IPSWICH 71/73 NORWICH RD IP1 2EP	KETTERING 25 MARKET ST NN16 0AH	KINGS LYNN ● 41 NORFOLK ST PE30 1AH	KINGSTON 203 KINGSTON RD KT3 3SS	LEEDS ■ 209 NORTH ST LS7 2AA	LEICESTER ■ 116 GRANBY ST LE1 1DL	LIVERPOOL■● 63 MOORFIELDS L2 2BP	THE NORTH WEST'S CHEAPEST SEX SHOP DVDs FROM AS LOW AS £4.99	LEWISHAM ■ 318 LEWISHAM RD SE13 7PA	LOUGHBORO' 27 NOTTINGHAM RD LE11 1ER	LUTON 74 WELLINGTON ST LU1 5AA
MANCHESTER ■● 54 OLDHAM ST M4 1LE	HUGE RANGE OF DVDs AND SEX TOYS FROM AS LOW AS £4.99	MANSFIELD ● 19 RATCLIFFE GATE NG18 2JA	MARGATE ■ 55 NORTHDOWN RD CT9 2RJ	NEWCASTLE ■ 20/22 SCOTSWOOD RD NE4 7JB	THE NORTH EASTS OLDEST SEX SHOP XXX DVDs FROM £4.99	MIDDLESBRO' ● 14 BOROUGH RD TS1 5DP	NEWPORT 16 CARDIFF RD NP20 2ED	NORTHAMPTON ● 8 REGENT SQ NN1 2NQ	NORWICH ● 39 ST AUGUSTINE ST NR3 3BY	OXFORD ■● 54 COWLEY RD OX4 1HZ
NOTTINGHAM ■ 81-85 UPR PARLIAMENT ST, NG1 6LD	GIANT MEGA STORE. DVDs SEX TOYS, PILLS SUPER LOW PRICES	PETERBORO'■● 75 OUNDLE RD PE2 9PW	PLYMOUTH ● 31 ATHENAEUM PLACE PL1 2RG	PORTSMOUTH ■● 9 ARUNDEL ST PO1 1NB	PRESTON 64 LANCASTER RD PR1 1DD	READING 186 SOUTHAMPTON ST RG1 2QX	RICHMOND 111 KEW RD TW9 2PN	SHEFFIELD■● UNIT 5, 68 DIVISION ST S1 4GF	SHREWSBURY 40 WYLE COP, SY1 1XF	SLOUGH ■ 165 FARNHAM RD SL1 4XP
SOUTHAMPTON 16 HANOVER BUILDINGS SO14 1JX	SOUTHEND 9 ALEXANDRA ST SS1 1BX	STEVENAGE 22 QUEENSWAY SG1 1BS	STOCKPORT 26 LWR HILLGATE, SK1 1JE	STOKE 3 MARSH ST, STH ST1 1JA	SWANSEA 3 DILLWYN ST SA1 4AE	TAUNTON 85 STATION RD TA1 1PB	WAKEFIELD ● 71 DONCASTER RD WF1 5DX	WEST BROM 19 BULL ST B70 6EU	WORCESTER 18 LOWESMOOR WR1 2SG	WREXHAM ● 6 YORKE ST LL13 8LW

OR CALL OUR 24HR CREDIT CARD HOTLINE 0844 4411045

TYP Direct, (Dept. SS013, 14 Bourne Rd, Bexley, Kent DA5 1LU. CALLERS WELCOME

PLEASE TICK FORMAT REQUIRED: ☐ DVD

☐ 22 FILMS ON DVD @ £12 + £3 p&p = £15

PLEASE TICK PAYMENT METHOD:

☐ I ENCLOSE TOTAL PAYMENT FOR £_____

Please make cheques/P.O.s payable to **M.O. Division** with your name and address on the reverse. Send cash only by registered/recorded delivery. Do not use staples.

OR

☐ CHARGE MY CREDIT CARD THE AMOUNT OF £_____

CARD NO

CARD SECURITY last 3 digits of signature strip on back of card or Daytime Tel No:

START DATE EXPIRY DATE ISSUE NO

SIGNED NAME

ADDRESS

POSTCODE

I am over 18 and agree to keep these items away from minors.

SIGNED

Delivery usually 7 days, allow 28. If you do not wish to receive further special offers from us, or from companies we recommend, please tick this box ☐. Films will be grouped onto multiple discs.

Reg No: 1605403

Outskirts Ltd BARNINGS EX31 0NR Reg No. 1605403

This week in 1998

Top 10 UK singles

1 *It's Like That* – Run DMC vs Jason Nevins
2 *My Heart Will Go On* – Celine Dion
3 *Let Me Entertain You* – Robbie Williams
4 *Stop* – Spice Girls
5 *No No No* – Destiny's Child
6 *Frozen* – Madonna
7 *Here's Where The Story Ends* – Tin Tin Out ft Shelley Nelson
8 *Angle St* – M People
9 *Truly Madly Deeply* – Savage Garden
10 *Father* – LL Cool J

Top 10 films in UK cinemas

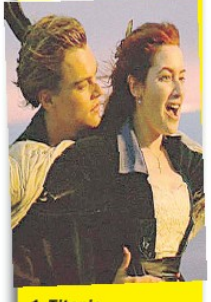

1 *Titanic*
2 *Grease* (reissue)
3 *Primary Colors*
4 *The Man in the Iron Mask*
5 *Wild Things*
6 *As Good As It Gets*
7 *Good Will Hunting*
8 *US Marshals*
9 *The Newton Boys*
10 *Ride*

THEY'VE GOT NOAH CLOTHES ON!

Stars of The Ark in secret nude scenes

FANS of the Bible will be thrilled by the BBC's newest costly adaptation – *The Ark*.

By SIMON DEAN
Religious Affairs Editor

Based on bestseller The Bible, *The Ark* stars David Threlfall, Frank Gallagher of *Shameless* fame, as Noah and Joanne Whalley as his wife.

Astonishingly, the producers have discovered that Noah's wife was called Emmie, though there's no record of this in the original text.

Those of you who have studied your scripture, will know Noah built an Ark to carry animals and people to survive God's almighty deluge, sent to wipe the world clean of wickedness.

Talking of which, David and Joanne are no strangers to naughty scenes.

David romped NAKED with Pauline McLynn – Mrs Doyle from *Father Ted* – in an episode of *Shameless*.

And Joanne has been topless in many roles including 1982's *A Kind of Loving* and 2007 TV movie *Life Line*.

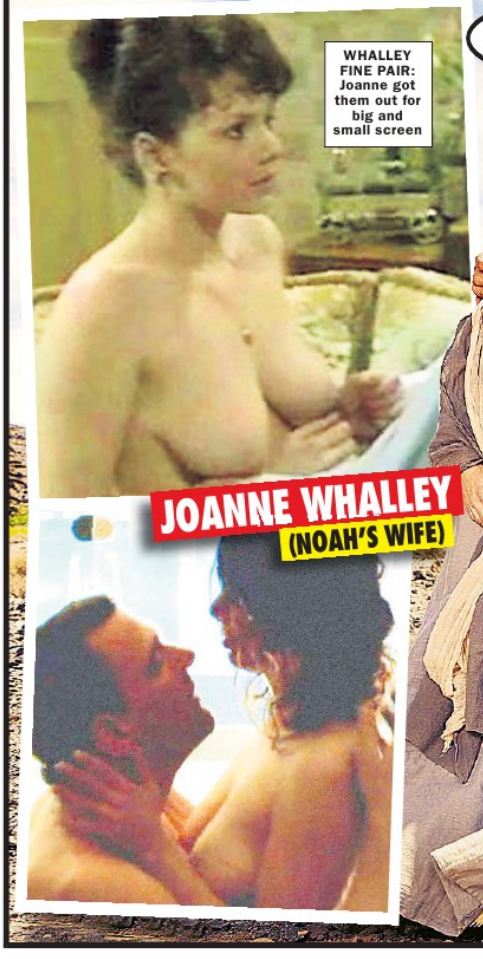

ISIS SPIES TRAIN AS HYPNO DOCTORS

EVIL ISIS spies have been training as hypnotherapists so they can BRAINWASH innocent Brits into blowing themselves up.

MI5 insiders reckon the Muslim nutters plan to infiltrate hypnotherapy centres all across the UK.

Thousands of people use hypnotism every year to help them give up smoking, lose weight and stop their fear of flying.

But ISIS spies hope they will soon be able to brainwash these people into committing acts of atrocity.

An MI5 source said: "We have good intelligence that up to 87 ISIS extremists have been trained as hypno doctors.

"We think they hope to hypnotise patients into committing terror acts when they are under the influence.

"It's a worrying development."

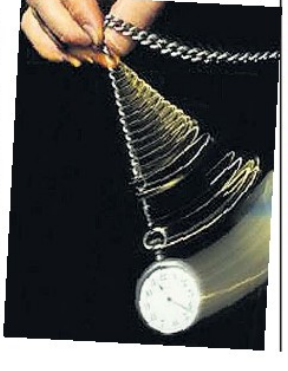

Madam Amanda's
World of WWW.AMANDOM.COM

FOR DIRTY LIVE CHAT CALL
0908 313 7297
OR LISTEN AND W**K!

09083 930850 LICK HER THIGH BOOTS C**T & T*TS
09083 930851 BENT OVER & F****D
09083 930852 STIRRUPED FOR YOUR A**L EXAMINATION
09083 930853 TV'S SHAME HIS WIFE PUT HIM ON THE GAME
09083 930854 TV LICK MY MISTRESSES FANNY AS I R*** YOU
09083 930855 TV I'M GOING TO D**** YOUR SLIT
09083 930856 TV YOUR MY F*** SLUT
09083 930857 TV STEPMOTHER MADE HIM TONGUE HER A***
09083 930858 TV DRESSED BY AUNTIE IN KNICKERS & NYLONS
09083 930859 TV DOMINATED BY HIS MOTHER IN LAW
09083 930860 AB CAUGHT BY AUPAIR WITH BIG T***
09083 930861 AB GO ON SUCK THE NICE MANS C**K
09083 930862 AB USED BY NANNY IN OUR NURSERY COT
09083 930863 AB'S BULLYING BABYSITTER
09083 930864 HIS WIFE LIKED BIG BLACK**K
09083 930865 SPANKED & FU**** BY HEADMISTRESS
09083 930866 WAN*** OFF BY THE LADY IN THE UNIFORM SHOP
09083 930867 C*M FOR STEP MAMMA
09083 930868 I'M ABOUT TO BURST SO QUENCH YOUR THIRST
09083 930869 YOU KNOW YOU WANT IT YOU DIRTY BAST***

FOR A LIVE 1-2-1 BY DEBIT OR CREDIT CARD
TEL AMANDA ON 07966 519 614
TEXT MADAM OR NANNY TO 89077

Calls cost £1.53 per minute plus network extras. Callers must be 18 or over & have the bill payers permission. All live calls are recorded All texts cost 1.50 plus network extras we may send free promotional SMS. Send "STOP ALL"to 89077 to opt out. Service provided by DATA PRO LTD:INVOMO Customer Careline 02477150516/07966519614

FULFIL YOUR FANTASIES...ADULTS 18+ only Britishhookups.com -BEST SEX hookup service - Use 89577 live out your fantasies NOW!

SEXY XXX CONTACTS

Easy UK Postcode Match - See who replies to Your Postcode! Text - Sport and your postcode to 89577 for a hot horny match with a very horny woman!

WE DO NOT CHARGE YOU TO TEXT IN!* Britishhookups.com to join membership service

We don't charge you to text in/make contact. It's just the price of a normal text message. £1.50 per text received from 89577. Maximum 4 billed messages per reply. Simples!

Why Use Us?

- Real people replying not a computer ✓
- Not a scam,transparent service & charges ✓
- You can contact us easily by phone 02071933159 or help@allapptext.com ✓
- Money back guarantee* ✓
- It's 100% private & discreet ✓
- We don't charge you to make contact ✓

★ DESPERATE ★

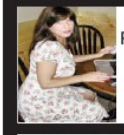

Newcastle (43) Photos available. Text- ANNALISE to 89577

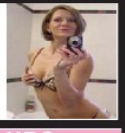

Manchester . 30's. Fbuddy desired, looking for discreet horny man. Text- MARIAN to 89577

★ 18 & 19 YRS ★

Mala (aged 18) Pretty Indian girl looking for a guy any age for sexy times. Anywhere UK PHOTOS AVAILABLE. Text- **MALA to 89577**

Leanne (aged 18) Sexy happy blond girl slim but curvy. 32F tits. Bisexual. Looking for a guy any age for sexy times. Anywhere UK. PHOTOS AVAILABLE. Text- **LEANNE to 89577**

Kamel (aged 18) Pretty big boobed happy Indian girl looking for a guy any age for sexy times. Anywhere UK. PHOTOS AVAILABLE. Text- **KAMEL to 89577**

Pixie Yorkshire area. Teen 18 wants horny man. Photos available. Text- **PIXIE to 89577**

★ 20 - 35 YRS ★

NEED ACTION? Sexy naughty just divorced fun loving easy going woman 35 seeks man looking for passionate hook ups NOW. Please text me. Don't leave me horny! Anywhere UK. (Business woman who travels) VIDEO PHONE PHOTOS AVAILABLE. Text- **REDHOT to 89577**

Cat (aged 22) Sexy horny Russian girl looking for a guy any age for sexy no strings times. Bisexual. Anywhere UK/ London PHOTOS AVAILABLE. Text- **CAT to 89577**

VERY HORNY divorced woman busty black woman (aged 30's) looking for a guy any age/race for sexy times NOW Anywhere UK. PHOTOS AVAILABLE. Text- **DESIRE to 89577**

Foot fetish?Text JENNYFEET to 89577

★ MILFS ★

London/UK HORNY 48 PHOTOS. Text- CLARE to 89577

Milf loves sex! Divorced. Photos. Yorks/anywhere Text- ANN to 89577

Val (aged 42) Blond with brains and bosoms! JUST Divorced looking for a man with passion who can handle me! Anywhere UK. PHOTOS AVAILABLE. Text- **VAL to 89577**

Helena (aged 51) Blond busty easy bar maid, divorced women looking for action!!!. Midlands/ Anywhere UK. PHOTOS AVAILABLE. Text- **HELENA to 89577**

Really horny desperate local Milfs - Want to get photos and connect with easy horny UK milfs? (mainly divorced) PHOTOS AVAILABLE. Text- **MILF to 89577**

★ GILFS ★

Nan (aged 63) Blond gran who takes care of herself. Wears nice clothes/make up/perfume. Still likes a cuddle and a bit of sex. Retired. Travels to see family UK. Still wants a bit of fun. Hope somebody still fancies me. PHOTOS AVAILABLE. Text- **NAN to 89577**

ELIZA (aged 65) Dyed Blond curvy plump woman. I like wearing sexy underwear. I LOVE men fancying me. Happy to get it on with a man of any age 18+. No strings. Discretion assured. PHOTOS AVAILABLE. Text- **ELIZA to 89577**

Really horny desperate UK gilfs. To connect with them - Text - GILF to 89577 for pics/more

No charge from us to text in to 89577 and just £1.50 per text received from 89577. (maximum 4 billed messages per reply, including photo/video exchange)

★ GAY CURIOUS ★

GAY CURIOUS MEN - Want to get photos and hook up with other gay curious men? UK gay curious men aged 18+ want to connect with like minded horny guys NOW. PHOTOS AVAILABLE. Text- **GAY to 89577**

★ ★REALLY OLD

Really old 82 but still horny desperate old woman wants sexy fun, no strings - happy to connect with men of any age or type. MIDLANDS/LONDON/UK PHOTOS AVAILABLE. Text- **FLORAL to 89577**

★ ★HORNY WIVES

While the cat's away.... - Want to get photos and connect with easy horny housewives? PHOTOS AVAILABLE. Text- **HOUSE to 89577**

★ TRANSSEXUALS

Transsexuals (chicks with d**) looking for horny men NOW. Get photos and details and get it on!** PHOTOS AVAILABLE. Text- **TS to 89577**

★ ★URGENT 4 XXX

Contact a woman whos really URGENT.... - Want to get photos and connect with urgently HORNY women wanting QUICK sexxxxx? PHOTOS AVAILABLE. Text- **URGENT to 89577**

★ ★POSTCODE MATCH ★ ★

See who replies to YOUR postcode!

Simply text - SPORT followed by your postcode to 89577

For example SPORT B13EP to 89577

Get a match - Get photos of a sexy horny woman and connect for sexy action via your mobile whenever you like.

You can improve your sex life and fulfil your fantasies by simply using your mobile phone..... Get photos and connect - it's that easy. DO IT NOW! x

Yorkshire. 50s Photos available. Text- PAM to 89577

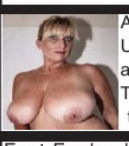

Anywhere Uk. 42.Photos available. Text- SEXYLU to 89577

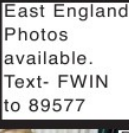

East England Photos available. Text- FWIN to 89577

Derby. Photos available. 60yrs Text- MILLY to 89577

Anywhere UK London especially Ok. Photos Text- RENATA to 89577

★ ★SUB WOMEN

Submissive women - Want to get photos and connect with submissive easy women looking for a man to dominate them? PHOTOS AVAILABLE. Text- **SUB to 89577**

★ ★DOM WOMEN

DOMINATRIX's FOR WIMPS. PHOTOS AVAILABLE. Text- **DOM to 89577**

UK. 43 yrs Just divorced & horny! Text- TANI to 89577

57. Essex Dirty Photos too. Text- LONGV to 89577

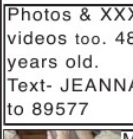

Photos & XXX videos too. 48 years old. Text- JEANNA to 89577

Midlands. Photos 40s divorcee Text- DOTI to 89577

Yorkshire. 63.Photos Text- SHEILA to 89577

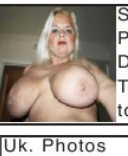

Scotland/UK Photos Divorced. Text- RACH to 89577

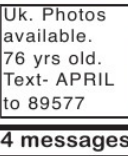

Uk. Photos available. 76 yrs old. Text- APRIL to 89577

NO CHARGE TO TEXT IN! (just your normal text message rate) £1.50 per text from 89577. Maximum 4 messages per reply.

W Midlands 42 PHOTOS AVAILABLE. Text- **REAMY to 89577**

Likes "A" Very Dirty! South West/UK Text- **SFORA to 89577**

★70 years★ UK PHOTOS AVAILABLE. UK anywhere . Divorced Text- **OLDSOPHIE to 89577**

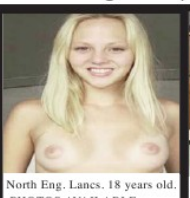

North Eng. Lancs. 18 years old. PHOTOS AVAILABLE. Text- **CARY to 89577**

★ MIDLANDS ★ PHOTOS AVAILABLE. Text- **MSKEELER to 89577**

DISCREET 62 UK DIVORCED GILF 62 PHOTOS AVAILABLE. Text- **EDNA to 89577**

North East England. PHOTOS. 39. Divorced. Text- **SEMA to 89577**

NORTH WEST divorcee PHOTOS AVAILABLE. Text- **NICI to 89577**

Lancaster DIVORCED 63 year old. PHOTOS AVAILABLE. Text- **HOTNANCY to 89577**

DIVORCED. COULDN'T STAY FAITHFUL! PHOTOS. AVAILABLE. TEXT: **FUJUNE TO 89577**

LONDON MILF. PHOTOS AVAILABLE. **DIVORCEE WANTS HORNY MAN. TEXT: CHAR TO 89577**

DESPERATE DISCREET DIVORCEE. UK/ SOUTH PHOTOS AVAILABLE. TEXT: **SHELLY TO 89577**

Just 18. Young black girl. Photos. Text- **MISTI to 89577**

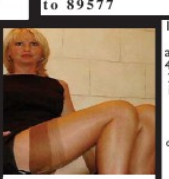

UK DIVORCED MILF PHOTOS AVAILABLE. Text- **CLAIRE to 89577**

18+ ADULTS only. We do not charge you for texts sent into 89577 (they are charged at your standard network rate) and it's only £1.50 per text received from 89577. (maximum 4 billed messages per reply, including photo/video exchange) 2 automated billed messages pay for 1 photo or video sent in or out (£3) . Only 100% real people replying - not a computer. Not a subscription service. Photos are for display purposes, for entertainment/role play/fantasy purposes only. You need a wap enabled phone or browser to be able to view photos-possible download charges. You must be 18+ and the bill payer or bill payers permission. Adult text service only. No meeting made or implied. Please see the full virtual sex sms service terms at Britishhookups.com plus membership service there you can join. *Results guaranteed in that you will receive a text message reply. Virtual sex only offered sexy fun via your mobile. By using the service you are confirming you are 18+ & agree to the virtual operator led service terms at Britishhookups.com BTalk WC1N 3XX 02071933159 help@allapptext.com Text swap to 89577 to swap to a new horny UK persona. Text stop to 89577 to end.

WORLD NEWS

RUSSIA

ONE of Moscow's oldest strip joints is offering pensioners discounts on shows and lapdances.

OAPs visiting the club between the hours of 9pm and midnight get 30 per cent off strip shows and private dances at Bely Medved (White Bear) club.

ITALY

A 24-YEAR-OLD from Puglia has been jailed for two years and two months for robbery, after he snatched his ex-girlfriend's phone to read her text messages proving she'd been cheating.

Italy's Court of Cassation upheld the jail term, concluding that forcefully taking someone's phone was the same as robbery.

ZIMBABWE

A BULL had to be brought into court in a dispute over ownership of the one-ton beast.

But magistrate Peter Madiba ordered the court in Zvishavane to be cleared when the bull ran amok, goring the prosecuting counsel and causing the stenographer to wet her underpants.

INDIA

NEW bride Akanksha Sharma refused to move into her marital home – because her husband did not have a toilet.

Akanksha returned to her parents' house and says she will not return until hubby Sanjit installs a WC at his place in the Bhelupur area in Varanasi.

CANADA

A BIO-energy company is going into partnership with Toronto Zoo to build a biogas power plant that will transform animal manure and food waste into renewable energy that can be sold back to the national grid.

The facility will recycle 3,000 tons of shit and 14,000 tons of food waste from a local grocery chain annually.

USA

A DRUNKARD who was swigging booze while sat in a tree died instantly when he fell out – and was impaled on spiked railings below.

Edwin Ochoa, 30, was found in the East Hollywood area of L.A. after he'd fallen 20 feet from the tree to his death.

LECTURER PIDDLES ON MIRROR AT TOP UNI

Students baffled by X-rated show

MISS HAS A PISS: Drama lecturer's 'weird' idea of art

STUNNED students have told of their shock after a university lecturer showed them an X-rated video of her MINGE!

Lauren Barri-Holstein is a drama teacher and PhD student at the Queen Mary University of London.

As part of an introductory presentation about the course, Barri-Holstein showed the class a clip of herself in action in *'Splat!'* – an explicit piece of performance art. In it she can be seen baring her mimsy, inserting a knife handle up her chuff, inflating a condom with her foo-foo, and even having a little wee on stage – all while completely NAKED.

By NEIL GOODWIN
neil@sundaysport.co.uk

Barri-Holstein is confident the footage is "relevant to the module" she teaches but freshers aren't so sure.

One told student newspaper *The Tab*: "It was surreal. I honestly didn't know how to react. I don't think I'll ever be able to look her in the eye, it's weird."

"It was just so extreme and I don't understand why it was in any way necessary."

The syllabus reads: "This module looks at what is specific to the form of theatre, by exploring how to achieve, in theatre, effects and meanings found in other art forms."

SHOCKER: Students at Queen Mary were baffled

Sam King
Age 25, 32C-24-34, from Romford

LIVE HOT BABES
TEENS 0909 604 0364
FETISH 0909 604 0301
SPANKING 0909 604 0329
GRANNIES 0909 604 0280
BLACK 0909 604 0220
TRANNY 0909 604 0226
KNICKERS 0909 604 0345
HARDCORE 0909 604 0212
18+ only. 61p per minute plus network extras. All calls are recorded. LL99 Ltd. 0208 114 2016
DOMINATRIX
SEEKS SLAVES!
OBEY YOUR NEW MISTRESS!
0909 604 0366
18+ only. 61p per minute plus network extras. All calls are recorded. LL99 Ltd. 0208 114 2016
You may receive free promotional messages. To stop text OPTOUT to 89077.

Pure Amateur FILTH!

Each DVD features
ROUGH UNCUT SEX & STRONG SCENES

WARNING
VIEWERS DISCRETION SERIOUSLY ADVISED

1. Xdressers & Their Dominant Wives
Features strong footage of sexy Dominatrix wivescresses in high boots & tight fetish lycra or leather wear. They have little patience for their xdressing husbands & use all tools of punishment to bring them into line.

2. Amateur Black & Indian Grannies
Black & Indian grannies aged 65+ filmed in the privacy of their own U.K. homes. We love old grannies & couldn't find a film of black & Indian grannies f**king so we made this ourselves. Oral, vaginal & ass sex.

3. Mothers & Daughters Swingers Parties
Mothers take their daughters (18+) to swingers parties to get laid. Every sex act you can imagine is here plus some kinky sex too (spanking, domination).

4. Sexy Shy Asians Having D.P. Sex
British Asian girls aged 18 & 19 indulging in double penetration sex. Tiny holes filled with double d**ks. All have vagina, oral & A sex. Socks often worn by girls during sex & some wear school uniform. All receive climax shots over body or face.

5. Amateur Mature Triple Lickers
British women aged 45-60 in groups of three with one d**k to suck on. They compete to suck it in their mouths & all 3 get creamy facials which they rub over their tits.

6. Grannies In Uniform With Teen Lads
British grannies putting on sexy uniforms inc. policewoman, traffic warden, air-stewardess, nurse, nun, etc. Filmed in their own homes having oral, vaginal & handy**ks with lads 18/19.

7. Husbands Filming Their Wives
Men filming their wives having sex with his mates. Women 22-50s. Stockings worn. Vaginal, A & plenty of oral. Not always a good idea by the look on their faces.

8. Open Up Wide For Ass Sex
Amateur busty mature British wives taking ass sex from their husband. Big floppy boobs & plump asses. Stockings & high heels worn. Cries of pain & pleasure.

9. Teen Girls Try 1st Time Lesbian Sex
Girls aged 18 & 19 indulging their girl/girl fantasies & performing lesbian sex (usually with girls they've been friends with for years) while their boyfriends film the action & w**k off nearby. Use of sex toys & strap-ons with some girls taking very dirty & farting.

10. Amateur Filthy Immigrant Sex
Immigrant women newly arrived from Romania, Bulgaria, Poland - looking for work - which we give them - doing oral, hand-jobs, straight 'A'.

11. British White Tarts & Black Men
Horny white girls aged from 18-late 30s having sex with fortunate black guys. These sluts instruct the men how to pleasure them. Oral, hand-relief A & D.P.

12. Up The Duff 3' sums
Heavily pregnant women having sex with their partner & their best friend. Lots of open leg shots & oral sex. Lesbian boob feeding & climax over swollen bellies.

13. Submissive Grannies
Amateur Grannies aged 60+ dressed in pvc wear with thigh high boots, chained dog collars & wrist & ankle restraints perform very dirty sex acts for their Master.

14. Amateur Busty Housewives Uniform Sex
Busty housewives aged 25-60 filmed in their own homes. All wear uniforms inc. nurse, police, stewardess, school & nun. They have lesbian sex before being joined by a man who f**ks them both in the fanny or between the boobs. Some milking of boobs.

15. Amateur Sex In Stockings/Tights
British girls & women aged 18 to late 40s wearing a pair of stockings or tights during sex with their boyfriend/husband. Very sexy legs, thighs & calfs. Vaginal & ass.

16. Indian & Pakistani Facials
Fresh Indian & Pakistani faces are squirted with warm sticky c**m juices after sucking their husbands d**k almost dry. These women have short tongues which lick & spit.

17. Amateur Sex Slaves Training
Dominant strict British Mistresses filmed inflicting their specialist training on their male & female slaves. Plenty of discipline & slave on slave f**king.

18. Amateur Drunken Housewives
Housewives who've drunk too much at a party & have sex with a complete stranger. Then another stranger, then another - some women have sex with up to 7 men.

19. Amateur Busty Posh Matures 'A' Sex
Big breasted posh mature women aged 40-60. Filmed in their luxury homes having sex with a male model whilst their husband is out hard at work. Ass sex, oral sex & breast w**ks squirting juices onto their huge boobs & over their luxury clean sheets. Juices in hair & over their botox faces.

20. Amateur Nuns & Student Spanking
Discobedient college students, dressed in their uniforms, visit mother superior for a hard spanking. Use of paddle, ruler, slipper & of course - cane.

21. Amateur Teens In School Uniform
Gorgeous amateur girls aged 18/19 dressed in their old school uniforms, complete with tie, shirt, blazer, mid length skirt & knee socks. These girls have sex with dirty old men aged 50+.

22. Amateur Trannies Interracial
Beautiful trannies being ass pounded by black men with big d**ks. You could easily be fooled into thinking these are real women, they are so sexy. C'm facials & ass sex.

23. Amateur Inter Racial D.P.
White mature women being f**ked by well hung muscular black men, both at the same time. They are all really up for it to begin with but aren't too sure when trying to fit 2 d**ks inside them.

24. Amateur Buxom Farmers Wives
Filmed on location on farms in the U.K. Buxom farmers wives having sex in & out of the barn. These full figured women talk very dirty & are keen to try all fetishes. Mandy (pictured) from Yorkshire got very horny away after getting drunk on her homemade cider & f**ked till midnight.

25. Amateur Teen Socks & Foot Fetish
Women in their 20s & 30s. All wear socks whilst having sex - knee socks, ankle socks, over-knee socks. Foot sniffing, licking in between toes etc. Foot-relief & over foot & toes climax shots.

26. Amateur Natural Boob Relief
The biggest natural boobs in the U.K. can be seen in this film featuring women aged 25+. They smother d**ks in their boobs & bring them to a creamy finish.

27. Amateur Teen Mistresses
Teen girls 18/19 who dominate their boyfriends & girlfriends. Filmed in private homes & garages where make-shift dungeons supply tools of discipline & punishment.

28. Amateur Indian Mothers & Daughters
Indian mothers & their daughters are both f**ked in their own homes by a male model whilst the husband/father watches. He is paid highly for the use of his wife/daughter. All women aged 18-55. Many wear Saris. Oral, ass sex & hand-relief. No vaginal.

29. Amateur Teen Girls & Old Grandads
Very sexy pure looking teen girls (18/19) have sex with old grandads aged 65+ if they are paid cash. All the girls do oral sex on old d**ks & at one point Derek, an old grandad stops f**king Whitney, a sexy black college girl & looks like he is going to have a heart attack. He catches his breath & carrys on f**king her ass.

30. Amateur Cheating Wives Spanking
Adulterous wives are caught in the act by their husband who chases out her lover & proceeds to spank her rear. Strong scenes of sex followed by discipline.

31. Amateur Gay G**G B**Ge
British gay men having g**g-b**g sex. Men who open up their mouths & tight rears to multiple strangers. Some domination & bondage scenes - spanking with belt & hand. Facial climax shots.

32. Amateur Teen Drunken Orgies
18 & 19 year old girls getting very drunk & horny. They loosen up nicely to f**k each other & the lucky blokes who join in the party. Stuck up posh girl, Gemima tries ass sex for the 1st time whilst Jane sucks her breasts.

33. Amateur Grandmas In Girdles
Dirty British grannies aged 70-82. All are desperate for sex & agree to do anything to their man. Oral, breast-relief, hand-relief, vaginal 'A', outdoor sex. These sexy grannies wear girdles & directoire knickers.

34. Amateur Obese 3'sums
Really big fatties in this film. We aren't just talking fat we are talking rolls of flab. You have never seen anything like this before. Lesbian sex, oral & vaginal. Some ass sex.

35. Amateur School Uniform Tarts
British girls (18-19) dressed in school uniform. All new talent amateur girls having first time sex on camera. All girls keep on their uniforms during sex & the camera homes in on their faces as they're penetrated. Oral & V

Circle your choice
1 2 3 4 5 6 7 8 9 10
11 12 13 14 15 16 17
18 19 20 21 22 23
24 25 26 27 28 29
30 31 32 33 34 35

ORDER YOUR PURE AMATEUR FILTH

Name .....
Address .....
.....
Postcode ..... *Signed over 18* .....

I enclose £ ..... cash/uncrossed postal order/cheque (pay to FILMDEPOT)

FILMDEPOT 55, 1 Hanley Street Nottingham NG1 5BL

Our Best Deals
Buy any 3 films for £30
Buy any 5 films for £45
Buy any 7 films for £65
Buy any 9 films for £85
Buy any 12 films for £110
Buy any 15 films for £140
Minimum order - 3 dvds
Please add £3.00 P&P cost per order

CASUAL SEX CONTACTS

Over 18s only. You need bill payers permission. Calls £1.53 p/min. Texts £2 (3 replies = £6). See full T&C below.

Looking For TEEN Girls 18+?

N. Ireland	0982 666 4749	Eastern	0982 666 4803
Scotland	0982 666 4472	W. Mids	0982 666 4982
N. West	0982 666 4771	E. Mids	0982 666 4910
N. East	0982 666 4611	S. West	0982 666 4727
Yorkshire	0982 666 4459	S. East	0982 666 4779
Wales	0982 666 4988	London	0982 666 4818

Looking For SINGLE Women?

N. Ireland	0982 666 4843	Eastern	0982 666 4820
Scotland	0982 666 4920	W. Mids	0982 666 4852
N. West	0982 666 4791	E. Mids	0982 666 0896
N. East	0982 666 3244	S. West	0982 666 4735
Yorkshire	0982 666 4945	S. East	0982 666 4913
Wales	0982 666 4646	London	0982 666 4977

Looking For MATURE Women?

N. Ireland	0982 666 4944	Eastern	0982 666 4637
Scotland	0982 666 3245	W. Mids	0982 666 4318
N. West	0982 666 0904	E. Mids	0982 666 4999
N. East	0982 666 4065	S. West	0982 666 4638
Yorkshire	0982 666 4315	S. East	0982 666 4678
Wales	0982 666 4783	London	0982 666 4758

Looking For GRANNIES/OLDIES?

N. Ireland	0982 666 2308	Eastern	0982 666 4911
Scotland	0982 666 4374	W. Mids	0982 666 4752
N. West	0982 666 4815	E. Mids	0982 666 4741
N. East	0982 666 4728	S. West	0982 666 4582
Yorkshire	0982 666 4889	S. East	0982 666 3243
Wales	0982 666 4890	London	0982 666 4827

Callers must be 18 or older and have the bill payers permission. Texts cost £2 per message (3 replies = £6). Calls may be recorded. Calls cost £1.50 per minute from a BT landline. Calls from mobiles and other service providers may vary. 02070969457. PCL, 48-77 Beak St, W1F 9DB

Teen lover nicks dildo to impress girlfriend

RANDY teenager Oscar Gill was so desperate to impress his girlfriend he stole her a vibrator – and now faces three years in the clink.

Gill,19, and his pretty blonde lover walked into the *Good Vibrations* sex shop, where she picked out the dildo she like the look of.

She then left the store while he picked up the £10 marital aid and attempted to leave with it in his overcoat pocket.

The shop manager spotted he was acting in a suspicious manner and stopped him, searched him and found the dildo.

Police were called and Gill admitted swiping the sex toy, explaining to them that his girlfriend told him she wanted it.

"Gill told me there was no other reason he took it and that he was just 'stupid'," the arresting officer wrote in his report."

A Indian River County Sheriff's Office insider added: "This looks like a misguided attempt to impress a girl, but it's still theft.

"But it's backfired and now he faces spending the next three years in prison, it won't be the ladies he'll be trying to impress in there!"

CAN'T BE ARSED GOING TO THE SHOPS?
GET THE ALL NEW SUNDAY Sport ANDROID APP
Search
Play Store

HORSE-RIDER

A 31-YEAR-OLD stable hand faces 10 years jail after CCTV caught him shagging a horse in Messina, Sicily. The horse later died from shock at the assault.

SHOCK FOR FANS OF HBO COP SMASH...

TRUE DETECTIVE STARS IN 'VAST' PORN ORGY

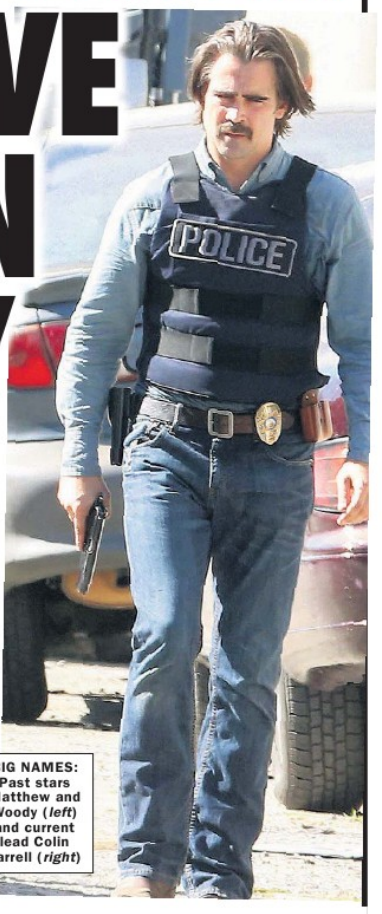

BIG NAMES: Past stars Matthew and Woody (*left*) and current lead Colin Farrell (*right*)

GROT BABES: Peta (*above*) and Ami (*right*)

By BRAD CHADWICK
news@sundaysport.co.uk

FANS of cop drama *True Detective* are in for a treat in the forthcoming second series – a wild ORGY scene described as "colossal" by insiders.

Porn babes Ami Amia Miley and Peta Jensen have been cast for the "vast" sex sequence – but the grumble hotties will actually be among the few actors NOT getting naked.

The second season of the acclaimed HBO show, which has previously starred Hollywood legend Woody Harrelson and Oscar-winner Matthew McConaughey, will feature an orgy sequence described as "deliriously vast" and "colossal".

Extras

Colin Farrell and Rachel McAdams, who will be taking leading roles in the new series, were also present, alongside several adult film stars.

Ami and Peta were clothed during filming at a mansion in Pasadena, California, after both were recruited through an extras agency.

Dozens of actors were hired for the scene and they were all required to sign nondisclosure agreements.

An insider said: "Ami and Peta could have given all the advice the producers need on how to film an orgy."

* Calls cost £1.53 per minute to 09099, £0.61 per minute to 09826 and network extras may apply. All live calls are recorded in compliance with PP+ regulations. Service provided by Luv2Chat PO Box 143 BN18 8DF.Texts to 89098 cost £1.50 plus standard network charges per message received. Maximum three replies per message sent. 89098 is a virtual text chat service. Some automated messages may be sent for billing purposes. Not a subscription service. Adult text chat service with no guarantee of meeting made or implied. Service is for entertainment/fantasy/role play purposes only. Photos are of models and are for display purposes only. Text STOP to 89098 to stop service. Users of all services must be over 18 yrs and must have the bill payers' permission. Care line 03333130018. You may receive free promotional messages. To opt out of marketing text OPTOUT to 89098.

SUNDAY Sport

POSTER SPECIAL

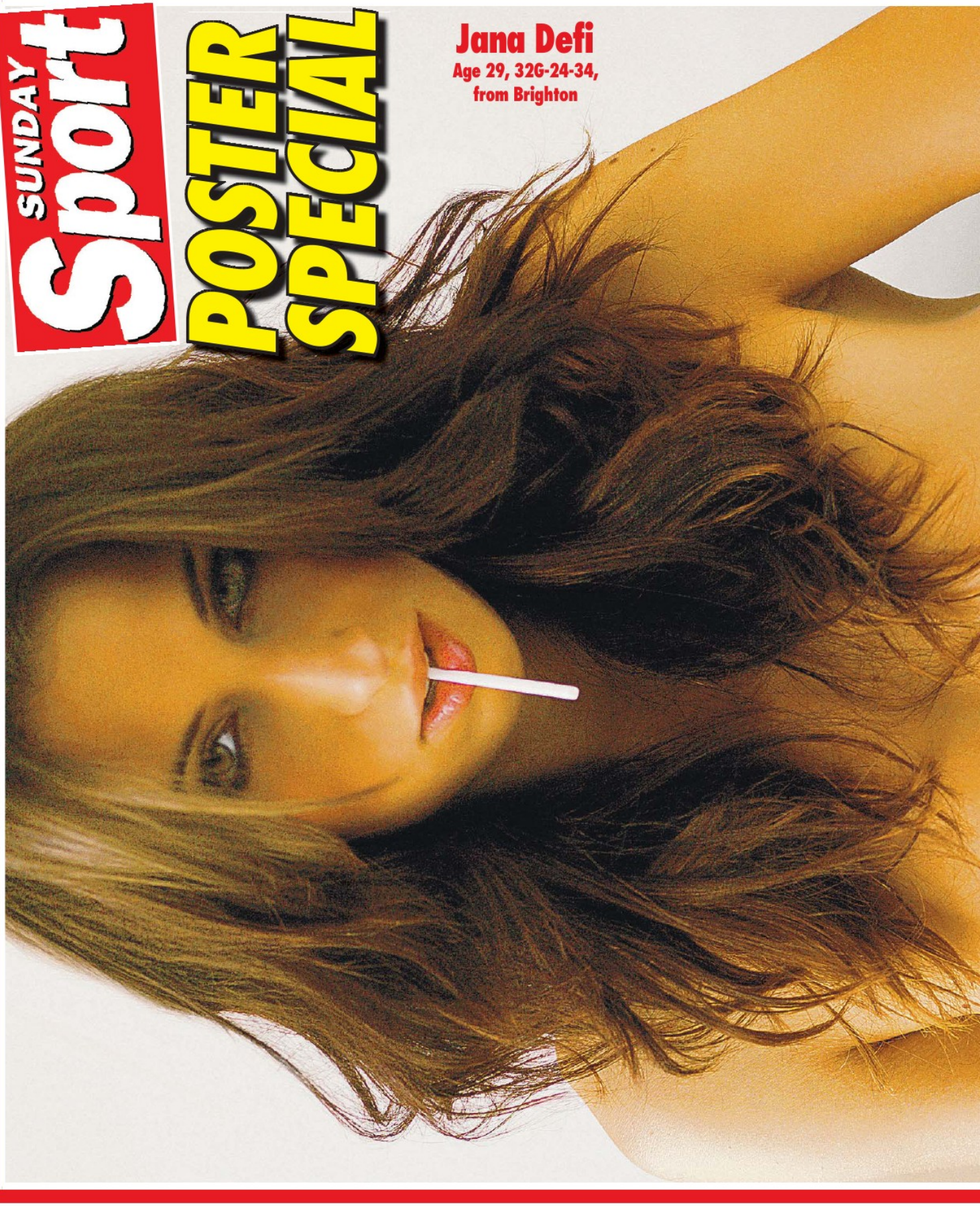

Jana Defi
Age 29, 32G-24-34, from Brighton

FREE XTREME STRENGTH ON DVD FOR EVERY READER

Yes, absolutely FREE 4 rampant ultra-hard sex films for nothing!

1) Cynthia & The Pocket Rocket
2) Jumbo Julie
3) Fresh Young & Sexy
4) Busty Blonde Bombshell

Jam packed with graphic sexual encounters - a no holds barred trio of adult movie excitement.

WHY ARE WE GIVING AN XTREME STRENGTH DVD AWAY THAT SOLD FOR £19.95?

We are giving it away as part of our MEGA SALE as we are convinced that once you've seen it, you'll be back for more. So take advantage of our amazing FREE OFFER - remember, you don't have to buy anything else if you don't want to.

THERE ARE 2 WAYS TO RECEIVE YOUR FREE XTREME STRENGTH DVD!

1 TAKE THIS AD TO ANY OF THE STOCKISTS LISTED BELOW
2 POST THE COUPON BELOW

PLEASE NOTE THAT IF YOU ORDER VIA MAIL ORDER, THERE IS A POSTAGE AND HANDLING CHARGE OF £2.95 FOR YOUR DVD. THIS DOES NOT APPLY IF YOU VISIT OUR STOCKISTS WHERE THEY ARE **ABSOLUTELY FREE!**

Cover featured above is indicative only. Actual girls may differ.

RED HOT DEALS FOR HIM AND HER!

CELEBRITY SEX (Fame Fantasies)

'A' list lookalike stars getting down and dirty in glorious close up. You've seen them, but never like this - stooping to new sexual lows!

SSP £18 **NOW ONLY £4.99**

THE PERFECTIONIST

THE GREATEST SEX FILM EVER MADE

Woodman's 3-hr long new sex thriller features 34 horny women, Bond-style danger and real hard sex action. A truly couple-friendly epic!

NATIONAL PRICE £35 SAVE £31 NOW ONLY **£3.99**

10 SPEED BULLET

Enjoyable bullet vibrator that will always give you a nice feeling, anywhere, anytime and any place.

NEW

SSP £24.95 **NOW ONLY £12.95**

JENNA JAMESON

EXPLICIT FILM FROM THE No.1 SEX STAR

THE MASSEUSE

Jenna Jameson stars in this ultra horny movie which leaves nothing to the imagination!

NOW ONLY £6.95

MEGA SEX DVDs

BOMBSHELL BABES

Some of the most perfectly shaped butts in the sex business. Ebony, exotic and electric, these gorgeous black beauties give their all, time and again.

BLACK GIRLS

Smoking hot and 100% hard, this ticks all the 'I want to view' boxes. Actor/Director Jack Napier is proud to say he's 'back in black' and hitting the sack!

SEX ORIENTAL STYLE

Fit, young oriaental bitches being put through their paces by monster c***!

£3.99 each all 3 £9.99

THE RED HOT SEX COLLECTION

SET PS3 ALL 3 ON DVD **£6.95**

Wet & Juicy..... Two guys take her on but even they are not enough!
Czech this out..... Brilliantly basic, hot sex. Horny and homemade!
2's Company 3's Emuff....She takes this dynamic duo on at the same time... and then again and again...

SET PS4 ALL 3 ON DVD **£6.95**

Womans Delights..Hot, hard and horny... like the titles says, this is the business!
Double Trouble..... Two couples partner swap and ANYTHING goes!
Sexy Sabrina..... Insatiable and intense, this features incredible, non-stop hardcore sex action!

ALL 6 FILMS JUST £9.95

EXPLICIT EBONY DVDs

OMAR WILLIAMS BIG BLACK SHAGGER

The man with the biggest love tool in Europe. See his incredible sex adventures on this awesome DVD!

WAS £15 **£5.95**

JACK NAPIER

Relentless action from the first scene, Big Jack delivers stacks of explicit action from start to 'finish'. It's Jack, he's Big and he's back in non-stop scorching action.

SSP £18 **NOW ONLY £4.99**

THE UK's NUMBER 1 CATHY BARRY

TWO AWESOME MOVIES

CATHY & OMAR The UK's No.1 superstars - what a combination! CATHULA Cathy stars as a horny, wicked wanton vamp!

1 FILM £6.95 OR BUY BOTH £11.95

MATURE MILFS HOUSEWIVES DVDs

Graphic, mature and vividly explicit.

2FILMS WAS £36 **£9.95**
4FILMS WAS £72 **£15.95**

JUST 18

Supple, lithe and very keen. (All models 18+)

2FILMS WAS £36 **£9.95**
4FILMS WAS £72 **£15.95**

10 SPEED EGG

NEW

10 speeds of constant, escalating and pulsating vibrations to provide you with the maximum amount of satisfaction.

SSP £29.95 **NOW ONLY £16.95**

MAJESTIC CURVE

Ultra Realistic G-Spot vibe for amazing G Spot satisfaction!

SSP £24.95 **NOW ONLY £17.95**

THE STALLION

Incredibly realistic penis with a suction cup!

SSP £27.95 **NOW ONLY £24.95**

The AMAZING RABBIT

Made Famous by Sex In City

SSP £45.95 **NOW ONLY £22.95**

HUMM DINGER

Prolongs erections for him and gives her orgasmic stimulation!

SSP £9.95 **NOW ONLY £4.95**

KUBWA

The Pill for HIM

This pill has a high customer satisfaction rate which is proven by the number of repeat orders

1 for £5, 8 for £25

FREE sex lube with every KUBWA order

HUGE DISCOUNTS ON ALL PRODUCTS

ODOURISERS & AROMAS

More of our best sellers now available again

• LIQUID GOLD • REDS

3 for £10, 7 for £20

THE WORLD FAMOUS CHARTHAM METHOD MALE DEVELOPER

High quality, hi-tech deluxe vacuum Developer for the kind of development you and she have dreamt about!

Deluxe OUR PRICE **£22.95** RRP £44.95
Standard OUR PRICE **£14.95** RRP £24.95

SEX TOY SHOP - FREE POSTAGE - www.TAMEDLIFE.com

PRIVATE SHOPS UK

TRADE ENQUIRIES WELCOME: Trade customers only call 020 8114 1140 or email tradesales@thamesroad.co.uk

OLD DVD & VIDEOS SCRAPPAGE SCHEME

GET A FULL 50% OFF NEW ONES!

"Bring any old DVDS & VIDEOS (bought from us or not) with this voucher to any of the shops listed here and we'll give you a **50% DISCOUNT** off any Private Shop range of XXX DVDs in the shop. Yes, you ONLY PAY HALF PRICE. You can bring in as many old DVDs/Videos as you like and get 50% OFF the same number of Private Shops XXX DVDs.

PRIVATE SHOP DVD RANGE

* Not off DVDs/Videos will not on a 50% discount token for any other PRIVATE SHOP RANGE of XXX DVDs.
Only 1 DVD/Video can be redeemed against one new DVD. Not present this voucher prior to purchase. Not valid with any other offer. Cash value 0.000p

THE CHEAPEST PRICES ON THE UK HIGH STREET: including PILLS, ADULT TOYS for all genders, HARDCORE SEX DVDs visit a store to see before you buy, ODOURISERS, MAGAZINES & LOTS MORE.

MOST SHOPS OPEN MON-SAT 10AM-6PM (FRI 8PM). SHOPS MARKED ● OPEN UNTIL 8PM MON-SAT ADDITIONALLY, SHOPS MARKED ■ ARE ALSO OPEN ON SUNDAYS 10AM-4PM (MARGATE 11AM-5PM)

MANY SHOPS OPEN 7 DAYS A WEEK	ALDERSHOT 2b&B HIGH ST. GU12 4LT	GREAT VALUE SEX SHOP DVDs, MALE PILLS, SEX AIDS FROM JUST £4.99	BARNSLEY 3 DONCSTER RD S70 1TH	BATH ■● 28 VICTORIA BUILDINGS LWR BRISTOL RD BA2 3EH	BEDFORD● 72/72A TAVISTOCK ST MK40 2RP	BEXLEY ● 14 BOURNE RD DA5 1LU	BIRMINGHAM ■ 45 PINFOLD ST B2 4AY	THE MIDLANDS OLDEST SEX SHOP WITH XXX DVDs FROM £4.99	BLACKBURN 71DARWEN ST BB2 2BL	BLACKPOOL■● 311 CHURCH ST FY1 3PF
BOLTON 201 ST GEORGES RD BL1 2PG	BOURNEMOUTH ■● 8 THE TRIANGLE BH2 5RY	BRADFORD ■ 149 MANNINGHAM LANE BD8 7JA	BRENT ■ 659 NTH CIRCULAR RD NW2 7AY	BRIDGEND 72 BRIDGEND RD ABERKENFIG CF32 9AP	BRIGHTON■● 11 SURREY ST BN1 3PA	BRISTOL 76-76A WEST ST, OLDMARKET BS2 0BW	CAMBRIDGE ● 38 CHESTERTON RD CB4 1EN	CARDIFF 9 NILL LANE CF10 1FL	CARLISLE ● 6 LONDON RD CA1 2EL	CHATHAM■● 18 HIGH ST ME4 4EP
CHELMSFORD 167 MOULSHAM ST CM2 0LD	CHESTER ● 53 BROOK ST, CH1 3DZ	CHESTERFIELD 528 SHEFFIELD RD S41 8LP	COLWYN BAY 19 GREENFIELD RD LL29 8EL	COVENTRY ● 78 FAR GOSFORD ST CV1 5DZ	CRAWLEY ■ 1 HIGH ST RH10 1BH	CROYDON 20C SELSDON RD CR2 6PA	DAGENHAM 4 BENNETTS CASTLE LANE RM8 3XU	DERBY ■● 61 OSMASTON RD DE1 2JH	DONCASTER ● 15 COPLEY RD DN1 2PE	DUDLEY UNIT 4 FLOOD ST DY2 8NT
EDINBURGH ■● 60 ELM RD EH7 4AQ	EXETER 133 FORE ST EX4 3AN	FOLKESTONE 105 DOVER RD CT20 1NL	GLOUCESTER 7 EMPIRE WAY GL2 5HY	GRAVESEND 36 QUEEN ST DA12 2EE	GRIMSBY 189 GRIMSBY RD DN35 7HB	GT YARMOUTH ● 3 HOWARD ST NTH NR30 1PD	HARLOW ■● 1 CAWLEY HATCH SHOPS, ELIZABETH WAY, CM19 5AN	HEMEL 193 LONDON RD, HP3 9SE	HUDDERSFIELD 70 BRADFORD ROAD FARTOWN HD1 6JE	HULL● 263 HESSLE RD, HU3 4BE
IPSWICH 71/73 NORWICH RD IP1 2EP	KETTERING 25 MARKET ST NN16 0AH	KINGS LYNN ● 41 NORFOLK ST PE30 1AH	KINGSTON 203 KINGSTON RD KT3 3SS	LEEDS ■ 209 NORTH ST LS7 2AA	LEICESTER ■ 116 GRANBY ST LE1 1DL	LIVERPOOL■● 63 MOORFIELDS L2 2BP	THE NORTH WEST'S CHEAPEST SEX SHOP DVDs FROM AS LOW AS £4.99	LEWISHAM ■ 318 LEWISHAM RD SE13 7PA	LOUGHBORO' 27 NOTTINGHAM RD LE11 1ER	LUTON 74 WELLINGTON ST LU1 5AL
MANCHESTER ■● 54 OLDHAM ST M4 1LE	HUGE RANGE OF DVDs AND SEX TOYS FROM AS LOW AS £4.99	MANSFIELD● 19 RATCLIFFE GATE NG18 2JA	MARGATE ■ 55 NORTHDOWN RD CT9 2RJ	NEWCASTLE ■ 20/22 SCOTSWOOD RD NE4 7JB	THE NORTH EASTS OLDEST SEX SHOP. XXX DVDs FROM £4.99	MIDDLESBRO' ● 14 BOROUGH RD TS1 5DP	NEWPORT 16 CARDIFF RD NP20 2ED	NORTHAMPTON ● 8 REGENT SQ NN1 2NQ	NORWICH ● 39 ST AUGUSTINE ST NR3 1BY	OXFORD ■● 54 COWLEY RD OX4 1HZ
NOTTINGHAM ■ 81-85 UPR PARLIAMENT ST, NG1 6LD	GIANT MEGA STORE. DVDs SEX TOYS, PILLS SUPER LOW PRICES	PETERBORO'■● 75 OUNDLE RD PE2 9PW	PLYMOUTH ● 31 ATHENAEUM PLACE PL1 2RG	PORTSMOUTH ■● 9 ARUNDEL ST PO1 1NB	PRESTON 64 LANCASTER RD PR1 1DD	READING 108 SOUTHAMPTON ST RG1 2QX	RICHMOND 111 KEW RD TW9 2PN	SHEFFIELD■● UNIT 5, 60 DIVISION ST S1 4GF	SHREWSBURY 40 WYLE COP, SY1 1XF	SLOUGH ■ 165 FARNHAM RD SL1 4XP
SOUTHAMPTON 16 HANOVER BUILDINGS SO14 1JX	SOUTHEND 9 ALEXANDRA ST SS1 1BX	STEVENAGE 22 QUEENSWAY SG1 1BS	STOCKPORT 26 LWR HILLGATE, SK1 1JE	STOKE 3 MARSH ST. STH ST1 1JA	SWANSEA 3 DILLWYN ST SA1 4AE	TAUNTON 85 STATION RD TA1 1PB	WAKEFIELD ● 71 DONCASTER RD WF1 5DX	WEST BROM 19 BULL ST B70 6EU	WORCESTER 18 LOWESMOOR WR1 2SG	WREXHAM ● 6 YORKE ST LL13 8LW

OR CALL OUR 24HR CREDIT CARD HOTLINE 0844 4411045

Private, (Dept SS013), 14 Bourne Road, Bexley DA5 1LU
Please rush me under plain cover the following:

ITEM DESCRIPTION –

PLEASE INSERT YOUR REQUIREMENTS	QTY	PRICE
Busty Housewives		FREE
ORDERS UP TO £25 P&P=£2.95. P&P IS FREE ON ORDERS OVER £25	P&P	£2.95
Continue on a separate sheet if necessary.	TOTAL £	

Please make cheques/POs payable to M.O. Division with your name and address on reverse.
Send cash only by registered/recorded delivery. Do not use staples. Or charge my credit/debit card.

CREDIT CARD NO.

START DATE / EXP DATE / ISSUE NO

CARD SECURITY Last 3 digits on signature strip or daytime telephone number:

SIGNED

TEL NO.

NAME

ADDRESS

POSTCODE

I am over 18 and agree to keep these items away from minors.

SIGNED

Although normally 7 days, please allow up to 28 days for delivery. If you no longer wish to receive further mailings of exciting offers from us, or associated companies, please tick this box. Only adults may be on more than 1 disc. Reg No: 3238109 *18

INTERPACT LIMITED, BARKING IG11 0JA. REG NO: 3238109. PRIVATE, 14 BOURNE ROAD, BEXLEY DA5 1LU

ANNIE IS THIS WEEK'S...

SUNDAY TEASER

CROSSWORD

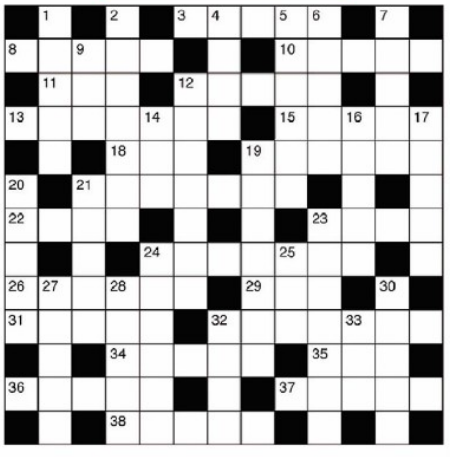

ACROSS

3. Fight with swords (5)
8. Weary (5)
10. Maxim (5)
11. Levy (3)
12. Foreign nobleman (5)
13. Mythical winged horse (7)
15. Boy's name (5)
18. Deity (3)
19. Salty (6)
21. Censure (7)
22. Precipitation (4)
23. Pimple (4)
24. Ruin (7)
26. Eludes (6)
29. Bad actor (3)
31. Wild (5)
32. Legislator or statesman (7)
34. Allude (5)
35. Limb (3)
36. Aspect (5)
37. Link or connection (3-2)
38. Shabby (5)

DOWN

1. Flying toys (5)
2. Six-sided figure (7)
4. Cupid (4)
5. High-kicking dance (6)
6. Exalt (5)
7. Songbird (5)
9. Torn cloth (3)
12. Hugs (7)
14. Male progeny (3)
16. Insolent, cheeky (5)
17. Amphibians (5)
19. Stifle (7)
20. Short in duration (5)
21. Cheroot, for example (5)
23. African country (7)
24. Erase, expunge (6)
25. Managed (3)
27. Easily bribed or corrupted (5)
28. Challenges (5)
30. Rascal (5)
32. Dispatch (4)
33. Golf peg (3)

SPORTDOKU

					7	9		
	8	7			1			5
	3			5				7
3		8		9	5			
		2				6		
			1	6		8		3
5				4			9	
6			8			5	2	
		1	5					

ANSWERS ON PAGE 45

CAN YOU CRACK MY TOPICAL QUIZ?

1. WHICH airline operated the plane which crashed in the Alps, killing 150?

2. WHICH catwalk model is favourite to take over from Jeremy Clarkson on Top Gear?

3. WHAT is the panned US sitcom starring Kelly Brook (below) called?

4. WHICH former Dynasty star was made a Dame by the Queen?

5. WHO did Steven Gerrard stamp on to get sent off against Manchester United at Anfield less than a minute after coming on as a sub?

6. WHAT is the title of the film that marks Russell Crowe's directorial debut?

7. WHO did a comedy sketch skit on all his big movies with James Corden during the Gavin & Stacey star's US TV chat show debut?

8. WHICH British movie star read a poem during the service to re-bury car park king Richard III's remains?

9. WHAT is the name of the series starring Michelle Keegan (below right) in her first on-screen role since Corrie?

10. WHICH country in the United Kingdom is the friendliest, according to a survey of 400,000 Britons?

Annie Bullah
Age 25, 32F-24-35, from Loughton, Essex

SISTER VOYEURISTA'S
Sordid Confessionals
09825 141 720... Cream Pie Cooking Class
09825 141 721... Caught on CCTV
09825 141 722... The Posh Peeping Wife
09825 141 723... Bikini Babe Photo Session
09825 141 724... Domme Delights
09825 141 725... Back door One night stand
09825 141 726... Fitting Room Finger FILTH
09825 141 729... Bad Girl Babysitter
09825 141 730... Sub Punished For Being Late
09825 141 731... Granny's Gummy Gob
Calls cost £1.02 per minute. Network extras may apply.
Granny's naughty text & pic swap fun!
txt XXXGRAN to 69997
Texts cost £1.50
18 Babe
Filthy Tease Text & Pix
Txt Cutie To 69997
Texts cost £1.50
Worldwide Digital Media PO Box 143 BN18 8DF. Texts to 69997 cost £1.50 + standard network charges per message received. Maximum 3 replies per message sent. 69997 is a virtual text chat service. Some automated messages may be sent for billing purposes. Not a subscription service. Adult text chat service with no guarantee of meeting made or implied. Service is for entertainment/fantasy/roleplay purposes only. Photos are of models and/or for display purposes only. Text STOP to 69997 to stop service. Users of all services must be over 18yrs and must have the bill payers' permission. Care line 0333 313 0018. You may receive free promotional messages. To opt out of marketing text OPTOUT to 69997.

CHEAP HARDCORE FILTH

DOMINATION
MISTRESS REQUIRES SLAVES
CALL TO DONATE YOURSELF
0909 604 0205
18+ only. 61p per minute plus network extras. Calls Recorded LL99 Ltd. 0208 114 2016

LADYBOY LATINO
SEDUCED INTO FILTHY ACTS!
MY A**E IS SO TIGHT!
ONLY 46p PER MINUTE
0983 919 1842
18+ only. 46p per minute plus network extras. Calls Recorded LL99 Ltd. 0208 114 2016

PURE FILTH
HEELS THRILLS & SPILLS!
SUCK MY NIPPLES AS I RIDE YOU DRY
MY P**Y SO WET AND WARM! FILL ME TO THE BRIM!
46p PER MINUTE
0983 919 1854
18+ only. 46p per minute plus network extras. Calls Recorded LL99 Ltd. 0208 114 2016

Posh office BOSS
PROMOTION! Crawl under my desk and lick my P***Y
46p per minute
0983 919 0892
18+ only. 46p per minute plus network extras. Calls Recorded LL99 Ltd. 0208 114 2016

ADULT BABIES
NANNY WILL HELP YOU GO AND DO WEE-WEES
0909 604 0279
18+ only. 61p per min plus network extras. Calls Recorded LL99 Ltd. 0208 114 2016

VE CHAT·LIVE CHAT·LIVE C 18+
TEEN HONEY
FRESH TIGHT P***Y
PULL MY PIGTAILS AS YOU SQUEEZE YOURSELF INSIDE ME!
ONLY 46p PER MINUTE
0983 919 1886
18+ only. 46p per minute plus network extras. Calls Recorded LL99 Ltd. 0208 114 2016

KINKY BLACK S**T
TAKE ME FROM BEHIND & BANG MY BIG BLACK BOOTY
46p
0983 919 0784
18+ only. 46p per min te plus network extras. Calls Recorded LL99 Ltd. 0208 114 2016

KNICKER WORSHIP
TAKE A DEEP BREATH
46p PER MINUTE
KNICKER LICKIN' GOOD!
0983 919 0837
18+ only. 46p per minute plus network extras. Calls Recorded LL99 Ltd. 0208 114 2016

46p per minute
0983 919 1776
60+ GRANNY
I'm a filthy old bint, looking for some sexy chat with a hot young lad, listen as I pull open my saggy p***y and hear it squelch as I finger myself for you! Call me! xxxx
18+ only. 46p per minute plus network extras. Calls Recorded LL99 Ltd. 0208 114 2016

VE 121·LIVE 121·LIVE
ASIAN
SUCK MY TINY TITS
I'LL F*** YOU HARD
46p per minute
0983 919 0806
18+ only. 46p per minute plus network extras. Calls Recorded LL99 Ltd. 0208 114 2016

LIVE KINKY FETISH FILTH
Fetish S**TS
THEY'LL DO ANYTHING TO MAKE YOU C*M
WHATS YOUR FETISH?
46p PER MINUTE
0983 919 1745
18+ only. 46p per minute plus network extras. Calls Recorded LL99 Ltd. 0208 114 2016

LEATHER RUBBER PVC
TASTE THE SHINE KISS MY BEHIND
46p PER MINUTE
0983 919 0821
18+ only. 46p per minute plus network extras. Calls Recorded LL99 Ltd. 0208 114 2016

W.T.F PHONESEX
X XXX XXX XXX XX
0909 604 0342
18+ only. 61p per minute plus network extras. Calls Recorded LL99 Ltd. 0208 114 2016

ORAL
QUENCH MY THIRST!
46p PER MINUTE
LIVE 121 CHAT
0983 919 0735
18+ only. 46p per minute plus network extras. Calls Recorded LL99 Ltd. 0208 114 2016

SIMPLY PHONESEX! LIVE - HOT HORNY
HUGE TITS - 0983 919 1878
FOOT FETISH - 0983 919 1778
SMOKING - 0983 919 0740
HARDCORE - 0983 919 1837
GRANNIES - 0983 919 1879
TRANNY - 0983 919 1712
BBW - 0983 919 0738
RUBBER - 0983 919 1870
OLDER HOUSEWIVES - 0983 919 1893
46p PER MINUTE
18+ only. 46p per minute plus network extras. Calls Recorded. LL99 Ltd. 0208 114 2016

XXX HARDCORE • WARNING XXX HARDCORE • WAR
SUBMISSIVES
BECOME HER MASTER!
LIVE 121
TIE ME • GAG ME • USE ME!
0983 919 1749
46p PER MINUTE
18+ only. 46p per minute plus network extras. Calls Recorded. LL99 Ltd. 0208 114 2016

OLDER DIRT BAG LIVE 121
I'LL TAKE YOU IN EVERY HOLE
0909 604 0307
18+ only. 61p per minute plus network extras. Calls Recorded. LL99 Ltd. 0208 114 2016

We may send you free promotional sms messages. If you would like to opt-out of receiving free promotional sms messages please text OPTOUT to shortcode 89077.

Elita Lofthlad
Age 21, 34DD-25-35, from Southampton

ONLY IN NEXT SUNDAY'S SUNDAY Sport

CORRIE ACTRESS PERFORMS TABOO SEX ACT IN EXPLICIT PHONE VIDEO

WE NAME HER NEXT SUNDAY

WE PRINT THE AMAZING UNCENSORED FOOTAGE

KEEP YOUR PRIVATE LIFE PRIVATE! *AVOID THE TELL-TALE SIGNS OF GOING ONLINE! WELCOME TO EUROPE'S MOST DISCREET CLASSIFIEDS*

THE Sport CLASSIFIED SECTION

ESCORTS Escorts | Agencies | Independents | Male Escorts **RELAX** Massage | Male Massage | TV/TS | Contacts | Adult Contacts **SERVICES** Domination | Fetish Swingers |

Sport CLASSIFIED

Numbers within the 070 range have been designated as Personal Numbers by OFCOM and are available for the use of Personal Numbering Services (PNS). The formal definition of such services, as set out in the National Telephone Numbering Plan is "a service based on number translation that enables End-Users to be called or otherwise contacted, using a single personal telephone number, and to receive those calls or other communications at almost any telephone number, including Mobile Numbers." 070 numbers are not premium rate however the cost of calls to 070 number may vary between service providers.

ESCORTS

BACK IN DERRY MIXED RACE BEAUTY AVAILABLE 24 HOURS **CALL 07563022168**

DUNGANNON NEW IN TOWN HOT SEXY & BSTY ITALIAN GOOD SERVICE **07598831132**

BELFAST Hot wild Busty Sexy Black Ebony 5ft 9 38DD No Rush 27y toys+unif **07754601652**

BELFAST SWEET ASIAN ORIENTAL BEAUTY BABE IN & OUT CALLS **07466182333**

DERRY NU English Egyptian Stunner All Levels 23rd-30th MAR 11am til Late **07507350589**

BELFAST NEW Amazing Girl 19yrs BLONDE HAIR V. BUSTY ALL SERVICES **07840373154**

PORTADOWN 23y Sunny Thai Girl Slim Long Black Hair Toys & unif 7Dys til 11pm **07578929936**

ENNISKILLEN NEW IN TOWN 28y BLONDE BRAZILIAN CALL **07469738128**

ENNISKILLEN SOUTH AFRICAN BUSTY BRUNETTE 27yrs **Call 07935239073**

OMAGH BOOTYLICIOUS black beauty 36D 7 Days Available no rush **Call me on 07594215797**

OMAGH FIRST TIME IN TOWN BLACK STUNNER 22yrs **Call 07935009085**

OMAGH SEXY DANISH GIRL 29yrs Blonde Slim Nice Body White Skin **07827 865517**

ESCORTS

DERRY NEW CURVACEOUS Busty Girl 18+ SPECIAL PRICES ALL SERVICES **07719178721**

LURGAN English Classy Curvy Mature Professional Masseuse 7 days **Tel: 07871384729**

ARMAGH AREA 45YR OLD SLIM BLONDE MON - FRI **CALL NOW 07747397642**

BALLYMENA NEW IN TOWN HOT & SEXY SPANISH GOOD SERVICE **07935276891**

BELFAST Botanic Area Gina Bsty Brun Local Lady 30yr 10-6 Mo-Fr Sat 10-4 **07984568215**

TO ADVERTISE PLEASE CALL
0161
381
0180

RELAX

GRAMPIAN

ABERDEEN *New Location* Mature English busty blonde slim 36d special offers **07925871947**

DUNDEE LIZZY BEAUTIFUL 5th AMERICAN 1ST TIME IN TOWN AMAZING BODY! **01316188134**

DUNDEE's Sexiest Mature lady (55yrs) Available every MON TUE THUR **plse call 07990910986**

ABERDEEN ANGEL Sexy Blk Busty Unrushed 24hr All Services **Call 07741712566**

ABERDEEN WONDERFUL BUSTY BRUNETTE ALL SERVICES CALL **07864924668**

DUNDEE CC New In Town Attractive Sexy Ebony, Very Bsty Avail 9am-11pm **07831953785**

INVERNESS SWEET FOR YOU *** Come and Have a coffee with me *** **CALL 07443134613**

PERTH KATY 1ST TIME IN TOWN AMAZING BRAZILIAN AMAZING BODY!! **01316180642**

DUNDEE City Ctr Sexy Oriental Massage 7days 10am-late **07775267079 / 07099401769**

SCOTTISH

GGOW WEST END Hot Housewife, discreet eXXXclusive **No Txts Nu location 07866950442**

G/GOW S/S Sxy blonde 30y for sexy fun Stockings+susp! No door fee no rush **07707454340**

GGOW CC Beautiful Oriental in City Ctr Avail 10am-12pm **07459675991 / 07099416505**

HAMILTON Gorgeous Babe open 10am-10pm 7 days **07448981655 / 07099402601**

GLASGOW EAST END MEGA BOOBS OPEN 7 DAYS 10AM-10PM **07963595273**

STIRLING DANIELA NEW IN TOWN BEAUTIFUL SPANISH AMAZING BODY! **01316186609**

GLASGOW MARY STRICT SOPHISTICATED GLAMOROUS DISCREET **01416498024**

NEW AYR SUN-THU 9 til Late ALL LEVELS SCOTTISH PRETTY 32FF In/Outcalls **07810418693**

AYR ASIAN MASSAGE OPEN 7 DAYS 10am - 10pm No Withelds **07502217727 / 07099420896**

GLASGOW CC SEXY 24yrs THAI OIL MASSAGE 9am-11pm Available 7 days **07432245399**

GLASGOW S/SIDE Bide Busty Scottish Lass 25yr Avail Mon-Sat 10am-6pm **07756525606**

SCOTTISH

G/GOW Sexy Scarlett Mature Bsty IN/OUT CALLS 24-7 Lux Apt **07786791935**

GLASGOW TARTAN TART SCOTTISH SEXY Special Rate, No door fee Staff Rq **07779825512**

GGOW 5****** A little feisty cracker Very Attractive petite Lng legged brün lux apt **07478460575**

STIRLING SEXY DISCREET GLAM BUSTY BABE **TEL: 07432 178310**

Clackmannanshire Rebecca 1st Time in Town Amazing Brazilian Amazing Body!! **01316182848**

EDIN MATURE BLONDE & BRUNETTE DUO UNIF+TOYS HOT SEXY FUN **01313370275**

EDINBURGH EBONY VERY BUSTY 32EE MODEL FIGURE **CALL 07814360379**

FALKIRK GABRIELLA 1ST Time in Town Hot Stunning Brazilian AMAZING BODY **01316186380**

GGOW BUSTY BRUNETTE IN 60s VERY SEXY WOMAN OAP's DEAL **07729 584688**

GLASGOW C/C SCOTTISH MATURE BUSTY JOANNE 36GG LUXURY APART **07543 627070**

GGOW S/SIDE Sexy times Busty Stunner Covers All levels no rush **Call 0141 6326447**

GLASGOW S/SIDE SLIM SIZE 8 big boobs 34D 20yrs+ Uniforms + Toys **Call 07775504875**

HAMILTON DIANA NEW IN TOWN ITALIAN NEW IN TOWN AMAZING BODY! **01316182513**

KIRKCALDY HELEN NEW IN TOWN BEAUTIFUL ITALIAN AMAZING BODY **01316183400**

GLENROTHES CHANTELLE Back Sun-Fri Scottish Attractive Leggy Blonde **07835967441**

GLASGOW CC Sexy Suzy Blonde Bra Buster 37yrs Great rates **CALL 07944034752**

EDINBURGH South Bridge NEW SEXY SCOT BUSTY 34E SIZE 10 30yrs **07967632861**

EDINBURGH EH11 Sexy Brunette Huge 40H boobs **HOT and MATURE **Call 07843 855068**

EDIN INDIAN PAKISTANI LADY SIZE 10 34DD NICE & SWEET **Call 07948431061**

EDINBURGH NEW BUSTY TRISH EBONY BABE 24/7 20yrs ALL SERVICES **07766499968**

EDIN STH BRIDGE 25y perfect tanned Brazilian Girl 18+ 34DD friendly priv **07772153017**

EDIN STH BRIDGE**Slim&Bsty*- *27y Blde Long Hair 34DD- ,Friendly Priv **07944350660**

PERTH City Centre SEXY ORIENTAL MASSAGE **07466391334 / 07099416714**

BORDERS

CARLISLE **SEXY CLASSY BABES DAILY** **CALL 01228512995**

CARLISLE STUNNING ASIAN LADY OFFERS MASSAGE IN/OUT CALLS **07553039362**

TYNE TEES

NE 50yrs Slim Very Busty All Natural For In/Out Calls No Withelds **07099420879** Or call **07398132457**

NEWCASTLE ** HOT SEXY FANTASTIC BLACK ** 7 Days a wk 9am -8pm **07951205094**

DARLINGTON J59 21yr Blonde Former Playboy Model New Girls Daily ! **07855898015**

GATESHEAD SEXY BUSTY BRUNETTE 36D IN&OUT CALLS 15 min Special **07904 490431**

MBRO Mature 40EE Hot Sxy pleasure Waiting 4 U - What I do, I do 2 please **07948700142**

NEWCASTLE New Hot 25yrs South American babe Sexy Figure In/Out Calls **07977299466**

NCLE SEXY INDIAN GIRL Shilpa 26Y 34D Bust long Blk Hair Avail 7 days **07448480735**

NEWCASTLE AMOUR ESCORTS AGENCY AVAIL 24/7 IN/OUT CALLS **07923000838**

NCLE Curvy Classy Mat vintageisheerelegance.co.uk NO W/HLDS/TXTS' **07927 629625**

CHESTER LE STREET Sensual Summer Slim Busty Brunette eager to please **07847813077**

NEWCASTLE *** SWEET & SEXY 26yrs OLD AVAIL 7 DAYS TIL LATE *** **07503389683**

DURHAM 2 mins off A1 5 STAR APARTMENT 18+ NEW GIRLS DAILY **07929072765**

SUNDERLAND ROXANNE BUSTY BRUNETTE IN/OUT CALLS 7 DAYS **07876655220**

WALLSEND Sexy Mature Lady, Toys & Uniforms No Rush in V. Discreet priv apart **07935253250**

YORKSHIRE

LEEDS 2 SEXY THAI GIRLS 21yrs & 25yrs AVAIL 9am - 9pm CALL **07099402982**

LEEDS CLASSY BLONDE AVAIL 7 DAYS *NO TEXTS OR WITHELDS* **07532038601**

SELBY VERY CLASSY BUSTY BABE ALL SERVICES **CAL 07099 416699**

BARNSLEY Premier Massage Variety Of Ladies 10am - 9pm Old & New Welcome **01226 248500**

HUDDERSFIELD **** NEW **** STUNNING BRUNETTE CALL **07913286944**

****LEEDS**** BEAUTIFUL BUSTY BRUNETTE IN/OUT CALLS **TEL: 07552 977926**

MIRFIELD Mat Sxy Busty Blonde 48yrs Avail Mon-Fri 10-10 (Sun from Afternoon) **07552718410**

LEEDS SWEET 'N' SEXY SLIM BLONDE 32E VERY ATTRACTIVE 7 DAYS **07957432353**

THIRSK Off A170 APRIL Long Relax Massage in Rural Discreet Area **Call 07795458319**

WAKEFIELD Mature Slim petite 2 Girl Special All Levels In/Out **01924339094 / 07900096277**

GRANADA

M6/J23 EARLSTOWN CALL NOW ON 01925 228506 OR TRY 01925 228506

WARRINGTON NEW ORIENTAL 10am-12pm IN/OUT CALLS **07478411113**

BLACKPOOL Mature Sexy Busty Blonde Discreet No Rush Jane direct on **07974065793**

Black Sarah in CHESTER Sexy, curvy, 33yrs, busty 36E Ready & waiting **07984523438**

CENTRAL

WALSALL LOTS IN MIND FOR YOUR PLEASURE CALL AMY DOM AVAIL **07898934807**

BIRMINGHAM 40H Stella Curvy Massage/Foot Dom Appoint only 7 Days No Whelds **07099416760**

ANGLIA

P/BOROUGH 5* Best Facilities & Ladies In Town Staff Req'd **01733 554449** valentinespeterborough.com

SAXMUNDHAM IP17 Mia Stunning Caribbean beauty 23y very discreet **07099416126**

LONDON

ESSEX MATURE BUSTY ANNA SENSUAL MASSAGE RELAXED FUN & DISCREET **07931683762**

MERIDIAN

TV/TS

MANCHESTER KELLY **** TV DRESSING **** CALL ME ON **0161 236 5938**

EDINBURGH TS Nu Blk Bsty Super model Sahara Big Surprise TLC 28y 24/7 **07910173074**

ABERDEEN STUNNING 23yrs LATIN TV Avail 24hrs **Call now on 07879261940**

DERRY SEXY 23yrs TS GIRL SIZE 10 36D ALL LEVELS FOR YOU CALL **07760580523**

LEEDS Sexy TV Sindy Offers Sensual Massage. Mon-Fri. Come See Me Soon **01132430868**

ADULT CONTACTS

FETISH/DOM

GLASGOW FETISH MISTRESS www.glasgowdungeon.co.uk **CALL NOW 0141 3330158**

CHAT

CHAT N DATE

PAGES OF HOT NEW ADVERTS IN EVERY AMAZING EDITION

ADVERTISERS CALL **0161 381 0180**

WRITE Sunday Sport, Floor 3 Maclaren House Lancastrian Office Center, Talbot Road Old Trafford, Manchester M32 0FP
EMAIL lorraine@sundaysport.co.uk
WWW.SUNDAYSPORTCLASSIFIEDS.CO.UK

Adult Websites | Sits Vac | Misc Services | Adult Contacts | CHAT | Adult Chat | Video Chat | Etc

CALLBACKS

DISCREET QUALITY CALLBACKS
FROM HOME
HOUSEWIVES
MATURE LADIES
OFFICE GIRLS
GIRLS 18+
CATER FOR ALL TASTES 9am - 1am
07773 877015
Debit/Credit Cards, Cheques, PO's

GAY

GAY CHAT only 10p per min
0871 908 9586
0871 = 10p per min + network extras. Extras apply. SP: 4D.

TEXT

Discreet Lonely Housewife
Not had any for ages & up for some filthy texting
TXT JACKY TO 89098

TEXTCHAT
£1.50 for 1st 15 msgs sent/recvd. | £1.50 per 6 msgs sent/recvd thereafter.
Men: Text 'msunsp' to 88199
Women: Text 'wsunsp' to 88199
Gay: Text 'gsunsp' to 88199
18+. Helpdesk 0207 966 9616. Standard network charges apply. Women only. Opps only. Send STOP to 88199 to stop. You may be sent free mktg msgs for similar services. Text NO INFO to 88199 to opt out. IP: X-On.

ADULT CHAT

ADC Media PO Box 4824 W1 0BL. Calls recorded & cost 46p per minute+network extras. 89878+18p per min. Over 18s. We may send promo msgs. Opt out & helpline 0161 8270017.

ADULT CHAT

ADC Media PO Box 4824 W1 0BL. Calls recorded & cost 46p per minute+network extras. Over 18s. We may send promo msgs. Opt out & helpline 0161 8270017.

HARD & HORNY?
CALL NOW FOR.....

JUST LEGAL TEENS	0909 771 0778
HARDCORE FILTH	0908 313 7648
BIG TITTED BABES	0908 313 0895
BACKDOOR ACTION	0908 313 7295
GRANNY FANNY	0908 313 7667

ADC Media PO Box 4824 W1 0BL. Calls recorded & cost 46p per minute+network extras. 89878+18p per min. Over 18s. We may send promo msgs. Opt out & helpline 0161 8270017.

Calls cost £5.40p per minute, network extras may apply. All live calls are recorded in compliance with PRS regulations. Service provided by LiveChat PO Box 143 OX49 5ER. Users must be over 18 yrs & must have the bill payers' permission. Care line 03333130318. You may receive free promotional messages. To opt-out of marketing text OPTOUT to 89987.

ADULT CHAT

Calls cost 46p/min + network extras. Rolebeds Po Box 172 Bexley Kent DA5 1LU Customer care 0333 010 7049

Calls cost 46p/min + network extras. Rolebeds Po Box 172 Bexley Kent DA5 1LU Customer care 0333 010 7049

TIGHT, JUST LEGAL TEENS

Calls cost 46p/min + network extras. Rolebeds Po Box 172 Bexley Kent DA5 1LU Customer care 0333 010 7049

Calls cost 46p/min + network extras. Rolebeds Po Box 172 Bexley Kent DA5 1LU Customer care 0333 010 7049

Calls cost £1.53/min + network extras. Rolebeds Po Box 172 Bexley Kent DA5 1LU Customer care 0333 010 7049

DVDs

XXX DVD'S EUROPEAN & ASIAN
FOR YOUR FREE CATALOGUE BY RETURN PHONE OR TEXT YOUR ADDRESS TO
07923 073344
Adult DVD's All Tastes + UK
Catalogue & Free 2hr Sample
TXT or PHONE 07507 493182

CHEAP SPANKING DVDs FOR SALE
SEND SAE TO
GT PROMOTIONS
DALTON HOUSE
60 WINDSOR AVE
LONDON, SW19 2RR

TO ADVERTISE PLEASE CALL 0161 381 0180

ONE TEXT MESSAGE TO US GETS YOU ALL OF THIS!

GRANNIES & MILFs

★ 40-something yummy mummies ★
Over 70s: saggy, slack & gaggin for it
★ Fit, active and up for anything ★
Caring, sympathetic and lovely!

JUST send ONE text message and we'll put you in touch with an older woman for XXX phone fun! If you've never tried sexting then now's your chance!

Everyone has their own idea of XXX fun with a older woman; some want a fit yummy mummy while others are looking for an older model with plenty of folds and wrinkles!

Well, look no further! We've got 1,000s of ladies on our books so there's sure to be plenty that are just right for you. Remember, we do the hard work, you get HARD!

Just send ONE text
GRAN to 89248
£1.50 per message

MUMS & HOUSEWIVES

They're at home, generally bored and likely to be horny. So, what YOU gonna do about it? Just ONE text message will put you through to one of these women. They're not interested in your looks or your bank balance, just whether you can turn them on and get them off!

Just send ONE text
WIFE to 89248
£1.50 per message

T-GIRLS WITH BIG SURPRISE

SHHHH...don't tell ANYONE but we LOVE to text UK transsexuals, too! Just ONE text from you and you'll be 'with' a cute chick with a hard little dick!

Just send ONE text
TGIRL to 89248
£1.50 per message

WE ♥ 'A'!

THEY love it as much as you! It's the only way they can feel fully satisfied, they say. The pain is part of the pleasure, they say. ONE TEXT and you will be sharing experiences with a real UK 'A' lover. Guaranteed text connection.

Just send ONE text
REAR to 89248
£1.50 per message

18+ only. Each message received costs £1.50 and you may receive a maximum 4 billed messages per message sent. Messages are sent by real people, no meetings or dating is implied or guaranteed, virtual operator service. We may send promotional SMS to opt-out send "STOP" to 89248. Mobile Software Solutions Ltd. Customer care 0303 031 3406.

OUR EXTREMELY HORNY HOUSEWIVES ARE WAITIN' 4 UR SEXY TEXTS!

WHAT a waste to leave a horny housewife flicking herself off on her own when she could be texting you at the same time!

Send us your post-code and we'll put you in touch with someone for you to play with. Sex texts are a real turn-on for millions of women and we can find one just for you!

It's dead easy and we GUARANTEE that we'll have you at it in minutes! Go on, give it a try!

TEXT WAITING THEN UR POSTCODE TO 89248

£1.50 per message

JUST ONE TEXT MESSAGE GETS YOU TEXT SEX EVERY TIME!

LIKE IT LOCAL?

On your first message add the start of your postcode and we'll filter our listings to deliver ladies closest to you e.g. If you want to contact grannies in Leeds text AGED (space) LS to 89248. How easy it that?!

GET IT FROM A GRANNY!

WHEN they think of a granny many blokes will picture a lovely old dear sitting knitting in front of *Emmerdale*, smelling a bit funny.

But plenty more imagine a proper woman, experienced in the ways of the world who likes nothing more than to enjoy the attentions of horny younger man who wants to explore every wrinkle and line of her body and then f*** her like she's a teenager!

Well, that's the sort of women we'll put you in touch with here. Just sent one message and we'll get you texting with an older hottie. If you let us know the start of your postcode we will also find you one from your area.

Hardness

One we hook you up you're on your own. But be warned...these ladies know what they want and are not afraid to discuss it by text, using what is, for some, shocking language.

They will tell you what they want you to do to them to turn back the clock. They will tell you how they want your lovely hardness inside them and how they want your creamy, fresh cream all over their wrinkled bodies. How can you refuse an invitation like that, fellas?

TEXT AGE + YOUR POSTCODE TO 89248

£1.50 per message

TEXT A TRANNY WITH A BIG SURPRISE

OUR T-girls are pretty, well-groomed and RED HOT!

Introduce one of them to your mates, or even your parents, and they'd never guess your girl was born a boy and she'd never tell!

But that's not an issue here; all we can do is put you in touch with a UK TV girl for text chat...what you talk about is your own business.

Some of our girls are fully post-op and others still have a special surprise in their panties. One think they all have in common though is that they want real men to treat them like real ladies. It's 100% discrete and 100% filthy so get stuck in!

TEXT BULGE TO 89248

£1.50 per message

18+ only. Each message received costs £1.50 and you may receive a maximum 4 billed messages per message sent. Messages are sent by real people, no meetings or dating is implied or guaranteed. virtual operator service. We may send promotional SMS to opt-out send 'STOP' to 89248. Mobile Software Solutions Ltd. Customer care 0844 096 1059.

Jessica Jay

Age 22, 32C-24-32, from Sunderland

STUDENTS TALK SEX!

SAMI REEVE
AGE: 22
FROM: Sunderland
STUDYING: Media Studies
UNIVERSITY: University of Sunderland
FAVE FOOD: Chicken tikka masala
FAVE DRINK: Red wine
FAVE FILM: *Inception*
FAVE ACTOR: Ryan Reynolds

KAYLEIGH COX
AGE: 22
FROM: Darlington
STUDYING: English Literature
UNIVERSITY: University of Sunderland
FAVE FOOD: Chicken Sunday roast
FAVE DRINK: Red wine
FAVE FILM: *Frozen*
FAVE ACTOR: Johnny Depp

FIRST TIME

SAMI: It was rubbish. It was because we were both inexperienced and there was a lot of fumbling going on. It didn't last too long, either.

It was with my boyfriend but it wasn't his first time. It was not what I thought it was going to be but it has got better with age.

KAYLEIGH: Mine was appalling. It wasn't good, although it was with a long-term boyfriend.

We had been planning it for a while but that didn't make it any better. It was over too quickly.

BEST SEX

SAMI: There isn't one particular time that stands out, but sex is best when it's with the same person. My boyfriend knows what he is doing and what pleases me.

I have been seeing him for a while so we have clicked. There is no awkwardness.

KAYLEIGH: Mine's with my boyfriend at the moment because I really fancy him. The sex is really uninhibited and there is a great connection. Sex happens outside the bedroom, too.

OUTDOORS ACTION

SAMI: Like most people, I've had sex in a park. We were walking round for ages trying to find a discreet spot because there were quite a few people around.

We found a tree and went behind that. While we were there a couple walked past with their dog and the pet started sniffing around and barking.

The couple looked at us in shock. Then next minute, his dog scurried up and ran off with my knickers in its mouth – I was mortified!

KAYLEIGH: I love sex outside. I was on a beach once and while I was shagging I accidentally dialled 999.

My phone was in my pocket and I used it accidentally. I must have pressed the buttons while we were at it. When we had finished and I realised, I hung up quickly.

SAMI: They might have thought you were being murdered – with all the moaning and grunting!

WILLY SIZE

KAYLEIGH: It is true that if someone has a big willy but they don't know what to do with it, it's not that great? I'd rather be with someone smaller, who is a more experimental.

SAMI: It does matter – but it's more about quality. I have been with a guy who was not very well equipped and was not very good either.

KAYLEIGH: I have never come across anyone who is really small. The size of a small glass is an acceptable size but not the thickness – that's too big.

Sometimes you can get long, skinny ones. Other ones are short and fat.

SAMI: I would say the six inches is OK for me though.

OH-NO MOMENTS

KAYLEIGH: I have been caught a few times. My exboyfriend's dad clocked me once. He came into the bedroom and asked if there was a newspaper knocking about and started looking around for it.

I had my boobs out at the time and he MUST have seen them, I'm sure!

So I just covered myself up quickly and started giggling – I didn't know what the hell to do.

TURN-ONS

SAMI: I like a good massage. That gets me in the mood. I like guys with nice eyes and a cheeky bum, too.

KAYLEIGH: I like dark, rugged and hairy men. I also like a bit of arrogance. A nice smile and good teeth helps.

FANTASIES

SAMI: I would like to have sex in a swimming pool and be a bit more creative outside.

KAYLEIGH: I really want to have sex in work, even though there are cameras all over the place.

SAMI: Is it the risk?

KAYLEIGH: Yes – and that I am being paid and supposed to be working.

SAMI: It would be quite naughty to have a boss/secretary scenario but not with the boss I have now – he's a dickhead!

SPIT OR SWALLOW

SAMI: I swallow. I feel rude spitting. It's either that or I pull my head away.

KAYLEIGH: I know a girl who keeps a cup at the side of her bed and she puts his willy in it at the right moment.

Talking about ruining the moment, but she was quite anal. She always had to have a shower before she did anything – that's not what sex is about.

And for the record, I swallow, too!

SAMI: I don't think it tastes too bad and I don't know what all the fuss is about. I like to act all naughty and show him it in my mouth first.

OLDER MEN

KAYLEIGH: When I was younger I did prefer older men. I think it is because they normally have more experience.

But as I've got older myself it has evened itself out. Lads seem to grow up when they get to 22.

SAMI: I like my men a bit older. Up to about 35 is fine.

BUM FUN

SAMI: I am not a fan. I have done it but it usually happens when I'm not expecting it!

KAYLEIGH: It's not going to be fun if you're not expecting it.

SAMI: It's just a bit of a shock. I would try it again but the circumstances must be right – and I would really have to like the guy and be in a stable long-term relationship.

KAYLEIGH: I would try it but only when I am married. I want to keep one type of virginity for my wedding night.

I am saving that for my husband – whoever that may be.

I'm really quite excited and looking forward to it!

> 'His dog ran off with my knickers in its mouth!'

World Wide Digital Media PO Box 149 BH18 8GF. The first 2 messages are free, and may include a picture, service then costs £1.50 plus standard network charges per message received. Maximum three replies per message sent. 89098 is a virtual text chat service. Some automated messages may be sent for billing purposes. Not a subscription service. Adult text chat service with no guarantee of meeting made or implied. Service is for entertainment/fantasy/role play purposes only. Photos are of models and are for display purposes only. You must be 18 yrs and must have the bill payers permission. Care line 08088180018. You may receive a free promotional message. To opt out of receiving text OPTOUT to 89098.

NOW TALK TO 'EM LIVE!

YOU CAN BE NAUGHTY BUT PLEASE BE NICE! REMEMBER, THESE ARE REAL GIRLS!

FOR SAMI CALL 0909 6042354 FOR KAYLEIGH CALL 0909 6042355

Calls cost 61p per minute unless stated otherwise & network extras may apply. All live calls are recorded in compliance with PP+ regulations. You must be over 18 and have the bill payers permission to use this service. Service provided by Luv2Chat PO Box 481 ME5 7WW. Care line 0844 801 3001 You may receive free promotional messages. We reserve the right to send you future promotional messages to opt out text OPTOUT to 89126 or call our helpline on 0844 801 3001

Sex Chat Grans Get the Hump

UK Grannies say older is better for Text & Sex

Dirty text sex Grannies, some as old as 85, have been getting the hump when it's suggested they might be past it! "We're in our prime! Text me and you'll soon find out!" says filthy XXX MILF pornstar Claire Knight. So we bought together the cream of British Granny Fanny so that YOU can put them to the test! These dirty old birds are gagging to send you their disgusting pics and messages so that you can find out for yourself!

We don't charge you to text in & make contact. It's just the price of a normal text message. £1.50 per text received from 89126. Maximum 3 billed messages per reply.

Text: **GRAN1** To: **89126**

Mazza: *I'm a dirty country girl from Devon. I love a man to play with my massive 38G udders while I suck their c**k!*

Text: **GRAN2** To: **89126**

Lexie: *I'm an incurable sex addict, that's the way I like it! The older I get, the more I want! When I get excited, I squirt!*

Text: **GRAN3** To: **89126**

Pandora: *They call me the 'Gangbang Gran'! I'm a slut for swinging & I can happily suck and f**k 20 men in a night!*

Text: **GRAN4** To: **89126**

Laura: *I'm a dirty nympho, I love dogging, swinging, kinky sex with strangers & all kinds of extreme w/sports.*

Text: **GRAN5** To: **89126**

Trisha: *I started making my own porno movies so I had an excuse for asking men round to f**k all my wrinkly holes.*

Honey: *I'm a BBW with gorgeous 42DD tits, built for exxxtreme comfort. I'm told they're Nottingham's finest!*

Text: **GRAN6** To: **89126**

Essie: *I'm 65, so what's my secret for looking so young? Huge f**kable tits, great tit wanks with plenty of sticky facials.*

Text: **GRAN7** To: **89126**

Gina: *I'm Britain's favourite BBW 'Golden Girl'! Wouldn't you love to slide it between my tits & spunk in my mouth?*

Text: **GRAN8** To: **89126**

Claire: *I've done it all & love it all! Especially a**l! Rim me, fist me, then stick ur c**k in & fill my a'hole with ur sticky jizz.*

Text: **GRAN9** To: **89126**

Amanda: *I'm a true Dominatrix from London, I adore kinky roleplay. I need an obedient slave to cater to my every need!*

Text: **GRAN10** To: **89126**

Carol: *I'm an insatiable gran, who's f**ked most of Romford. I like a c**k in every hole, my fav's, one up the a**e!*

Text: **GRAN11** To: **89126**

Morgan: *I'm Morgan from Bucks. If you'd like to chat to a sophisticated mature woman who loves kinky roleplay, txt me!*

Text: **GRAN12** To: **89126**

Sookie: *I'm just a dirty cum-luvin' slut from Luton! Txt me a pic of your hard c**k, I'm getting wet and I need a w**k!*

Text: **GRAN13** To: **89126**

Claire: *I've done it all & love it all! Especially a**l! Rim me, fist me, then stick ur c**k in & fill my a'hole with ur sticky jizz.*

MILF's & GILF's online: www.50plusphonesex.co.uk

CALL FILTHY GRANS AT HOME! 09826 132 100

*No charge for messages sent. Each message received costs £1.50 plus standard network charges, maximum three replies per message sent. Messages sent by real people, no guarantee of meeting made or implied. Virtual text chat service. Text STOP to 89126 to stop service. Calls to 09826 £0.61 per minute plus network extras may vary. Live calls are recorded in compliance with PP= regulations. Service provided by Luv2Chat PO Box 143 BN18 8DF. 18+ only and you must have the bill payers' permission. You may receive free promotional messages. To optout of marketing text OPTOUT to 89126 or call our helpline 03333130018

love showing my boobs...

FIONA LINDSAY

By NEIL GOODWIN
neil@sundaysport.co.uk

FITNESS instructor Fiona Lindsay is addicted to the gym because she loves all those muscly men staring at her boobs.

And the 23-year-old Derby babe claims that working out has had a bonus effect – as her 32D knockers have become even bigger.

She said: "I started going to the gym because I'd lost a bit of fitness after leaving school and giving up netball.

"I loved it so much that I made a career out of it.

"My favourite part is all the men checking me out in my tight outfits!

"And all the exercise has made my boobs a lot firmer!"

Seeing Fiona bare her fabulous top rack is sure to make many a love muscle grow, too!

BRITAIN'S CHEAPEST SEX CHAT!
FILTHY LIVE GIRLS JUST FROM 61p
FOR MIN... GET STUCK IN!

the UK's cheapest chat!
STRAIGHT TO THE GOOD BITS
JUST 61p 2 get off
from the filthiest nymphos!
0909 604 2295
Calls cost 61p/min + network xtras. Roldvale Po Box 132 Bexley Kent DA5 1LU Customer care 0333 331 0449

EXPERIENCE OLDER LADIES
0982 661 1003
Calls cost £1.53/min + network xtras. Roldvale Po Box 132 Bexley Kent DA5 1LU Customer care 0333 313 7646 H385

CALL ME AT HOME & LISTEN TO ME HAVE AN ORGASM ON THE PHONE!
0908 391 7182
Calls cost £1.53/min + network xtras. Roldvale Po Box 132 Bexley Kent DA5 1LU Customer care 0333 313 7646 H737

I'LL MAKE YOUR DAY IN 60 SECONDS!
NO BORING INTROS GET STRAIGHT INTO IT!
0909 027 7120
Calls cost £1.53/min + network xtras. Roldvale Po Box 132 Bexley Kent DA5 1LU Customer care 0333 313 7646 H736

I'LL MAKE YOU CUM IN 30 SECS!
NO BORING INTROS! JUST GET STUCK IN!
0982 661 2192
Calls cost £1.53/min + network xtras. Roldvale Po Box 132 Bexley Kent DA5 1LU Customer care 0333 313 7646 A003

IT HURTS... dont stop!
"A" virgin!
LIVE 1-2-1
0909 996 9721
Calls cost £1.53/min + network xtras. Roldvale Po Box 132 Bexley Kent DA5 1LU Customer care 0333 331 0449 M016

DOMINATION!
LIVE!
HARDCORE!
EXTREME!
0908 391 0168
Calls cost £1.53/min + network xtras. Roldvale Po Box 132 Bexley Kent DA5 1LU Customer care 0333 313 7646 B466

TAKE ME FROM BEHIND
YOU'LL CUM IN 30 SECS!
09090 277 599
Calls cost £1.53/min + network xtras. Roldvale Po Box 132 Bexley Kent DA5 1LU Customer care 0333 313 7646 B161

YOU JERK OFF... I'll be doing it, too!
LIVE 1-2-1
09090 277 491
Calls cost £1.53/min + network xtras. Roldvale Po Box 132 Bexley Kent DA5 1LU Customer care 0333 313 7646 B170

EMPTY YER SACK OVER SALLY'S 62YO TITTIES!
LIVE CHAT
0909 996 9733
Calls cost £1.53/min + network xtras. Roldvale Po Box 132 Bexley Kent DA5 1LU Customer care 0333 331 0449 N02

NASTY LITTLE CHAV WIV A DIRTY MOUF
Sp**** in my face!
0982 930 6657
Calls cost £1.53/min + network xtras. Roldvale Po Box 132 Bexley Kent DA5 1LU Customer care 0333 313 7646 C064

LIVE!
LISTEN! DON'T TALK! JERK OFF!
0982 661 8438
HEAR ME COME!
Calls cost £1.53/min + network xtras. Roldvale Po Box 132 Bexley Kent DA5 1LU Customer care 0333 313 7646 A010

CALL OLDER LADIES FOR ADULT PLEASURE
EXPERIENCED LADIES WANT TO TALK DIRTY WITH YOU 24/7!
LIVE CHAT
09090 271563
Calls cost £1.53/min + network xtras. Roldvale Po Box 132 Bexley Kent DA5 1LU Customer care 0333 313 7646 H324

SEX SOUNDS!
GET READY TO JERK OFF!
0908 082 5325
Calls cost £1.53/min + network xtras. Roldvale Po Box 132 Bexley Kent DA5 1LU Customer care 0333 313 7646 H365

OLDER HOUSEWIVES
18+
Horny & sitting at home waitin' for your call...
0908 391 7191
Calls cost £1.53/min + network xtras. Roldvale Po Box 132 Bexley Kent DA5 1LU Customer care 0844 448 1391

18+ Calls cost £1.53/min + network xtras unless otherwise stated. Calls may be recorded Roldvale PO Box 132 Bexley Kent DA5 1LU. Customer care 0844 1391

NEW! BRITAIN'S FAVOURITE CHEAP CHAT LINES! FROM 46P PER MIN

VIRGIN TEEN! 18+ Enjoy Our Tight Wet Young Holes! JUST 46P PER MIN 0983 919 0689

Nasty CHAV with a filthy Gob! CHAV CHAT! 0982 613 1996*

Knicker Lovers! I've Just C*M in my Panties! Now Lick 'em! 0982 613 1971*

Submissive ♥ Willing ASIAN BABE! Eager to Pleeeeze! JUST 46P PER MIN 0983 919 0681

Just 69! JUST 46P PER MIN FILTHY OAP! My Old Slack Hole Needs Filling! 0983 919 0677

FILL MY DIRTY HOLE! ...then watch it dribble out!! 0982 613 1972*

CONFESSIONS! DON'T TALK, JUST LISTEN!

30 SEC TIT WANK	0983 919 0691
SPANK ME	0983 919 0692
BLOW THE BOSS	0983 919 0693
FETISH FANTASY	0983 919 0694
EVIL ANGEL!	0983 919 0695
LADYBOY FILTH	0983 919 0696

NO ONE IS MORE FILTHY OR CHEAPER! 46P

ADULT BABIES Nappy Happy Nurse Will Pamper Her Baby Boy! 0982 613 1973*

GREAT GRANNIES! Listen to me finger my hairy minge! 0982 613 1997

SISSY SCHOOL! Training! Discipline! Feminisation! 0982 613 1989

* Calls cost 61p per minute to 09826, 46p per minute to 09839 and network extras may apply. All live calls are recorded in compliance with PP+ regulations. Service provided by Luv2Chat PO Box 143 BN18 8DF. Users must be over 18 yrs and must have the bill payers' permission. Care line 03333130018. You may receive free promotional messages. To optout of marketing text OPTOUT to 89088.

Sunday Sport TV GUIDE

BBC ONE

6.00 Breakfast. **7.00** SPORT Live Formula 1: Malaysian Grand Prix. Coverage from the Sepang International Circuit (start-time 8.00am). **10.30** Homes Under the Hammer. **11.00** Sunday Politics. **12.15** Bargain Hunt. **1.00** BBC News;**1.15** Escape to the Country. **2.00** SPORT Formula 1: Malaysian Grand Prix Replay. From the Sepang International Circuit. **4.00** The Truth About Calories. **5.00** Songs of Praise. **5.35** BBC News. **5.50** BBC Regional News; Weather. **6.00** The Big Painting Challenge. Last in the series.

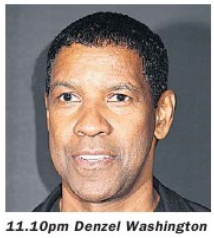

11.10pm Denzel Washington

7.00 Countryfile. Matt Baker meets the Hampshire farmers who started with nothing more than a handbook and an empty field. Including Weather for the Week Ahead.
8.00 Antiques Roadshow. Fiona Bruce and the team return to Liverpool Metropolitan Cathedral, where finds include an LS Lowry sketch and a 17th-century clock.
9.00 Poldark. News of Ross and Demelza's marriage shocks the locals.
10.00 BBC News.
10.20 BBC Regional News; Weather.
10.30 Have I Got a Bit More Old News for You. Hosted by David Mitchell, with Andy Hamilton and Susan Calman.
11.10 FILM **Deja Vu. (2006)** Sci-fi thriller, starring Denzel Washington.
1.05 FILM **AWOL: Absent Without Leave. (1990)** Action adventure, starring Jean-Claude Van Damme; Weather for the Week Ahead.
2.55 BBC News.

WALES AS BBC ONE EXCEPT: 6.00 Laurence's Extraordinary Ordinary Houses. 6.30 The Welsh Italians. 10.30 Visions of the Valleys. 11.30 Have I Got a Bit More Old News for You. 12.10 FILM: Deja Vu. (2006) 2.05 BBC News.

BBC TWO

5.55 FILM The Amazing Mr Blunden (1972). Children's fantasy, starring Laurence Naismith. **7.30** Gardeners' World. **8.00** Countryfile. **9.00** The Andrew Marr Show. **10.00** The Big Questions. **11.00** Saturday Kitchen Best Bites. **12.30** A Taste of Britain. **1.00** Back in Time for Dinner. **2.00** Michel Roux's Service. **3.00** Flog It! **4.00** Triathlon. The second round of the ITU World Triathlon Series in Auckland. **5.35** Operation Stonehenge: What Lies Beneath. **6.35** Pompidou. Comedy, starring Matt Lucas.

10.30pm Daniel Craig

7.00 The Sea King: Britain's Flying Past. John Sergeant examines the history of the helicopter.
8.00 Caribbean with Simon Reeve. The explorer visits Barbados, St Vincent, Venezuela and Colombia.
9.00 Louis Theroux: By Reason of Insanity. Part two of two. The journalist examines how insanity is defined.
10.00 Bluestone 42. New recruit Captain Ellen Best arrives on base.
10.30 FILM **Dream House. (2011)** Premiere. Horror, starring Daniel Craig.
11.55 FILM **The Mission. (1986)** Historical drama, with Robert De Niro.
1.55 Sign Zone: Countryfile.
2.50 Sign Zone: Holby City.
3.45 This Is BBC Two.

WALES AS BBC TWO EXCEPT: 5.35 Pompidou. 6.00 The Big Painting Challenge. 7.00 Scrum V Sunday. 10.00 Match of the Day Wales: FA Trophy Final. 10.30 Bluestone 42. 11.00 FILM: Dream House. (2011) 12.25 Scrum V Sunday. 1.25 QI.

SCOTLAND AS BBC TWO EXCEPT: 5.35 River City. 10.30 QI. 11.00 Conference 2015: Scottish National Party. 11.30 FILM: Dream House. (2011) 12.55 This Is BBC Two.

NORTHERN IRELAND AS BBC TWO EXCEPT: 10.00 Gaeilgeoirí An Chogaidh Mhóir. 11.00 Sunday Politics. 11.25 Bluestone 42.

ITV

6.00 CITV. **7.30** Scrambled! **9.25** The Jeremy Kyle Show. **10.25** The Jeremy Kyle Show. **11.35** The Jeremy Kyle Show. **12.40** ITV News; Weather. **12.50** Murder, She Wrote. A deputy sheriff is accused of murder. **1.50** All Star Family Fortunes. With Diarmuid Gavin. **2.40** SPORT Live International Football. Brazil v Chile (kick-off 3.00pm). **5.15** Catchphrase. **6.05** ITV News London; Weather. **6.15** ITV News; Weather. **6.30** The Chase: Celebrity Special. With Meera Syal, David Emanuel, Kyran Bracken and Johnny Vegas.

6.30pm Meera Syal

7.30 Off Their Rockers. The hidden-camera show continues, as Barry receives a few hygiene tips, Dave performs an unusual act of kindness and Seb flexes his muscles for a game of arm-wrestling.
8.00 Coronation Street. Hour-long episode. Steve worries that Michelle does not really want to marry him. Meanwhile, Bethany is determined to miss her flight, so she throws away Nick's car keys.
9.00 Mr Selfridge. Harry locks horns with Loxley in the boardroom, Princess Marie grows more suspicious about the Selfridge Estate project and Gordon faces a romantic decision. Last in the series.
10.00 ITV News; Weather.
10.15 Cricket World Cup Highlights. Action from the final at Melbourne Cricket Ground in Australia, where the two remaining teams battled it out for the trophy won by India four years ago.
11.15 SPORT **Premiership Rugby Union.**
12.15 The Store. Home shopping.
2.30 The Jeremy Kyle Show USA.
3.10 ITV Nightscreen.
5.05 The Jeremy Kyle Show.

CHANNEL 4

6.35 How I Met Your Mother. **6.55** How I Met Your Mother. **7.15** How I Met Your Mother. **7.40** Everybody Loves Raymond. **8.05** Everybody Loves Raymond. **8.30** Frasier. **9.00** Frasier. **9.30** Sunday Brunch. **12.30** George Clarke's Amazing Spaces. **1.30** The Big Bang Theory. **1.55** The Big Bang Theory. **2.20** The Simpsons. **2.50** FILM Leap Year (2010). Comedy, starring Amy Adams. **4.50** A Place in the Sun: Home or Away. **5.50** Channel 4 News. **6.00** FILM Johnny English Reborn (2011). Comedy sequel, starring Rowan Atkinson.

1.20am Gene Hackman

8.00 Great Canal Journeys. Timothy West and Prunella Scales explore a picturesque stretch of the Canal du Midi in the south of France, visit the town of Beziers and taste lamb's brain fritters.
9.00 Indian Summers. Simla is buzzing amid preparations for its annual amateur-dramatics performance, but the event is overshadowed by the news of a murder victim's body found in the river.
10.00 Gogglebox. Capturing the households' instant reactions to what they are watching on TV from the comfort of their own sofas. Narrated by Caroline Aherne.
11.05 FILM **End of Days. (1999)** Supernatural thriller, starring Arnold Schwarzenegger and Gabriel Byrne.
1.20 FILM **The French Connection. (1971)** Oscar-winning fact-based crime thriller, starring Gene Hackman.
3.05 Come Dine with Me.
3.35 Come Dine with Me.
4.00 Come Dine with Me.
4.30 Come Dine with Me.
4.55 Come Dine with Me.
5.25 Hugh's 3 Good Things: Best Bites.
5.35 The Common Denominator.

SKY1

6.00 Hour of Power. **7.00** Are You Smarter Than a 10 Year Old? **8.00** Sun, Sea and A&E. **9.00** NCIS: Los Angeles. **10.00** SPORT Football's Funniest Moments. **11.00** WWE: Raw. **12.00** Modern Family. **1.00** Ashley Banjo's Secret Street Crew. **2.00** Harrow: A Very British School. **3.00** Modern Family. **5.00** Moone Boy. **5.30** The Simpsons. **6.00** About a Boy. **6.30** The Simpsons.
7.00 Wild Things.
8.00 The Flash.
9.00 Hawaii Five-0.
10.00 NCIS: Los Angeles.
11.00 NCIS: Los Angeles.
12.00 Karl Pilkington: The Moaning of Life. **1.00** Hawaii Five-0. **3.00** NCIS: Los Angeles. **4.00** Inside Gatwick.

BBC3

7.00 Formula 1: Malaysian Grand Prix Highlights. Action from the second round of the season.
7.55 The Voice UK. Emma Willis and Marvin Humes present the live semi-final of the competition, in which the remaining eight contestants perform twice for a chance to make it to the final.
10.00 I Survived a Zombie Apocalypse.
11.00 Family Guy.
11.45 Killer Magic.
12.15 American Dad! **12.40** Family Guy. **1.00** I Survived a Zombie Apocalypse. **2.00** Bluestone 42. **2.30** World's Toughest Jobs. **3.30** Killer Magic. **4.00** Close.

BBC4

7.00 Mechanical Marvels: Clockwork Dreams. Documentary exploring the history of automata.
8.00 Twin Sisters: A World Apart. The story of two twin girls from China who were adopted separately.
9.00 Lost Cities of the Ancients. The Lambayeque civilisation of Peru.
10.05 Stonehenge: Timewatch.
11.00 FILM **Milk. (2008)** Biopic of US politician Harvey Milk, starring Sean Penn.
1.00 Queens of Soul. **2.00** Sings Motown. **3.00** Northern Soul: Living for the Weekend. **4.00** Close.

ITV3

6.00 Judge Judy. **6.40** Countrywise. **7.40** Agatha Christie's Marple. **9.35** Heartbeat. **11.35** A Touch of Frost. **1.30** Wycliffe. **2.45** FILM Finding Neverland. (2004) Fact-based period drama, starring Johnny Depp. **4.50** Agatha Christie's Marple. **6.50** Inspector Morse.
9.00 Sunday Night at the Palladium. Featuring Neil Diamond, Paloma Faith, Milton Jones and the cast of Jersey Boys. Last in the series.
10.00 Birds of a Feather.
10.30 Birds of a Feather.
11.00 Lewis.
1.00 The Great Train Robbery. **1.50** Wycliffe. **2.45** Judge Judy. **3.05** ITV3 Nightscreen. **3.40** Emmerdale.

ITV4

6.00 Football's Greatest: Paul Gascoigne. **6.10** Highway Patrol. **6.30** Hornblower. **8.25** Shed and Buried. **10.30** Pawn Stars. **12.25** FILM Death of a Gunfighter. (1969) **2.30** FILM The Hanging Tree. (1959) Western, with Gary Cooper. **4.40** SPORT Live International Football. Georgia v Germany (kick-off 5.00pm).
7.00 Shed and Buried.
8.00 SPORT **Premiership Rugby Union.** The 18th round of fixtures.
9.00 The Chase: Celebrity Special.
10.00 Storage Wars.
10.30 SPORT **Euro 2016 Qualifier Highlights.**
12.00 FILM Backdraft. (1991) **2.30** Highway Patrol. **2.55** ITV4 Nightscreen. **3.00** Teleshopping.

CHANNEL 5

6.00 Milkshake! **10.15** SpongeBob SquarePants. **10.50** The Hotel Inspector. A Hay-on-Wye inn with negative online reviews. **11.50** FILM Cop and a Half (1993). Family comedy adventure, with Burt Reynolds. **1.35** FILM Around the World in 80 Days (2004). Comedy adventure, starring Steve Coogan and Jackie Chan. **3.50** FILM Big Mommas: Like Father, Like Son (2011). Comedy, with Martin Lawrence. **5.55** FILM Happy Feet (2006). Animated adventure, with the voice of Elijah Wood.

10.50pm Will Ferrell

7.55 5 News Weekend.
8.00 World's Scariest Animal Attacks. Terrifying encounters caught on camera, including a shark biting open a diver's cage, and an anaconda sinking its teeth into a Brazilian policeman.
9.00 FILM **Hansel & Gretel: Witch Hunters. (2013)** Premiere. The fairytale brother and sister grow up to battle a powerful sorceress stealing children for an arcane ritual. Fantasy adventure, with Gemma Arterton and Jeremy Renner.
10.50 FILM **Step Brothers. (2008)** Two 40-year-old men who have never left the family home are forced to share a room when their single parents marry each other. Comedy, starring Will Ferrell and John C Reilly.
12.45 Jackass. First-ever episode of the stunt show.
1.15 SuperCasino. Live interactive gaming.
3.10 Breaking the Law: Bent Coppers.
4.00 House Doctor.
4.25 Make It Big.
4.50 Make It Big.
5.15 Angels of Jarm.
5.20 Angels of Jarm.
5.30 Angels of Jarm.
5.40 Roary the Racing Car.
5.50 Roary the Racing Car.

ITV2

6.00 Life's Funniest Moments. **6.25** Totally Bonkers Guinness World Records. **6.50** Emmerdale. **9.35** Coronation Street. **11.00** Take Me Out. **12.15** You've Been Framed! **12.45** Catchphrase Celebrity Special. With Denise Van Outen, Jo Brand and Charlie Condou. **1.45** The Hot Desk: Ed Sheeran. **1.55** Scorpion. **2.50** FILM Hotel Transylvania (2012). Animated comedy, with the voice of Adam Sandler. **4.35** Kids Do the Funniest Things. **5.35** Ant & Dec's Saturday Night Takeaway. The duo take control of Cheryl Fernandez-Versini.

7pm Lauren Graham

7.00 FILM **Evan Almighty. (2007)** Politician Evan Baxter is recruited by God for a special mission. A great flood is coming, and like Noah before him, Evan has to build an ark to protect the wildlife of the world from the impending cataclysm. However, convincing others that the end is nigh proves difficult. Comedy sequel to Bruce Almighty, starring Steve Carell, John Goodman, Lauren Graham and Morgan Freeman.
9.00 Ibiza Weekender. Imogen discovers that Jordan has set his sights on Rachael, and the two girls have an almighty showdown before Imogen decides she needs some time away. Last in the series.
10.00 FILM **Scary Movie 4. (2006)** A dim-witted heroine sets out to rid the Earth of aliens with the help of the ghost of a little Japanese boy. Spoof horror sequel, with Anna Faris, Leslie Nielsen and Craig Bierko.
11.45 FILM **Friends with Kids. (2011)** Comedy, directed by and starring Jennifer Westfeldt.
1.45 Mom. Christy tries to right the wrongs of her past.
2.10 Mom.
2.30 Teleshopping.

BOOBS ON THE BOX

Britain's only naked TV guide with SIMON DEAN

TODAY

BBC1 11.10pm ***Déjà vu*** – Paula Patton gets her teats gawped at via a secret shower cam at 39 minutes. Wonderful thing, technology.
C4 11.05pm ***End of Days*** – Linda Pine and Lynn Marie Sager get involved in a mother-daughter threesome with the Devil, played by Gabriel Byrne, at 40 minutes.
ITV2 10pm ***Scary Movie 4*** – Kendra Wilkinson, Holly Madison and Bridget Marquardt engage in a pillow fight and some boobery ensues at six-and-a-half minutes.
Film4 1.30am ***The Devil's Tomb*** – Holly Weber shows a devilish pair of boobs and a saucy little trumper at 44 minutes.

TOMORROW

Movies4Men 11.15pm ***The Pornographer*** – Considering the title, very short on pornography of any form. Still, Monique Parent's boobs are on show when she answers the door topless at 38 minutes.

TUESDAY

5* 10pm ***Zack and Miri Make a Porno*** – Katie Morgan's the main supplier of bouncy boobs (*above*) in this hopefully- titled flick, Have a look at around 50 minute mark.

Movies4Men 10.50pm ***Lost and Delerious*** – Piper Perabo and Jessica Paré play young, attractive lesbians who do what young, attractive lesbians do. Oh my soiled undergusset!

WEDNESDAY

BBC1 11.15pm ***No Strings Attached***: If you have eyes like a shithouse rat you'll spot an accidental Natalie Portman nip slip at 52 minutes.

THURSDAY

Film4 10.55pm ***Trainspotting*** – A deeply unpleasant film about deeply unpleasant people doing deeply unpleasant things and blaming the English for their unpleasantness. But gorgeous Kelly MacDonald's fantastic boobs and minge at 26 minutes makes up for everything (*right*).
Movies4Men 12.30am ***Porky's*** – A blast from all our pasts. Crammed with big, hairy minges and ripe knockers as the good lord intended. The shower scene alone – at one hour two minutes – is enough to cause you an intimate strain.

FRIDAY

Sky Comedy 9.45pm ***Trading Places*** – It's been a regular since day one of Boobs on the Box but we cannot recommend this movie too much. Jamie Lee Curtis's boobs are the best breast in cinema history. Watch and erupt like a faulty fire hydrant at just past one hour.
Sky Crime 1.10am ***The Last Boy Scout***: Sara Suzanne Brown is dancing topless in a cage at 19 minutes. Women in cages, eh?

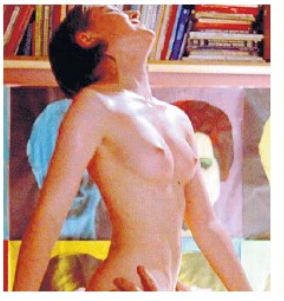

PUZZLE SOLUTIONS

ACROSS: 3. Fence; 8. Tired; 10. Axiom; 11. Tax; 12. Count; 13. Pegasus; 15. Colin; 18. God; 19. Saline; 21. Condemn; 22. Rain; 23. Spot; 24. Destroy; 26. Evades; 29. Ham; 31. Feral; 32. Senator; 34. Refer; 35. Leg; 36. Facet; 37. Tie-up; 38. Seedy. DOWN: 1. Kites; 2. Hexagon; 4. Eros; 5. Cancan; 6. Extol; 7. Robin; 9. Rag; 12. Cuddles; 14. Son; 16. Lippy; 17. Newts; 19. Smother; 20. Brief; 21. Cigar; 23. Somalia; 24. Delete; 25. Ran; 27. Venal; 28. Dares; 30. Rogue; 32. Send; 33. Tee.

QUIZ ANSWERS: 1. Germanwings 2. Jodie Kidd 3. One Big Happy 4. Joan Collins 5. Ander Herrera 6. The Water Diviner 7. Tom Hanks 8. Benedict Cumberbatch 9. Ordinary Lies 10. Scotland

2	5	4	6	8	7	9	3	1
9	8	7	2	3	1	4	6	5
1	3	6	9	5	4	2	8	7
3	6	8	4	9	5	7	1	2
4	1	2	3	7	8	6	5	9
7	9	5	1	6	2	8	4	3
5	2	3	7	4	6	1	9	8
6	7	9	8	1	3	5	2	4
8	4	1	5	2	9	3	7	6

WATCH THE 10 MINUTE TEASER TONIGHT

OR GO ONLINE NOW
TELEVISIONX.COM

E4

6.00 Made in Chelsea. **6.55** Melissa & Joey. **7.55** Baby Daddy. **9.00** New Girl. **10.00** Hollyoaks. **12.30** Revenge. **1.30** How I Met Your Mother. **2.30** How I Met Your Mother. **3.30** Brooklyn Nine-Nine. **4.00** FILM Addams Family Values. (1993)
6.00 The Big Bang Theory.
7.00 The Big Bang Theory.
7.30 The Big Bang Theory.
8.00 The Big Bang Theory.
8.30 The Big Bang Theory.
9.00 Troy.
10.00 Rude Tube: Utter Pranks.
11.05 Bodyshockers: Nips, Tucks and Tattoos.
12.10 Taking New York. **1.15** The 100. **2.10** Rules of Engagement. **2.55** How I Met Your Mother. **3.35** Hollyoaks.

DAVE

7.10 Three Men in More Than One Boat. **8.00** Top Gear. **9.00** The Best of Top Gear. **10.00** Trawlermen. **11.00** Storage Hunters. **3.00** American Pickers.
7.00 Storage Hunters.
7.30 Storage Hunters.
8.00 Top Gear. The presenters take a road trip across the Middle East.
9.40 Mock the Week. With Alun Cochrane and Ed Byrne.
10.20 QI XL. Extended edition. With Jo Brand, Graham Linehan and Jimmy Carr.
11.20 Ross Noble: Freewheeling.
12.25 8 Out of 10 Cats. **1.25** Storage Hunters. **2.20** Dara O Briain: School of Hard Sums. **4.00** Close.

SKY ATLANTIC

6.00 Star Trek: Enterprise. **9.00** Without a Trace. **2.00** Seinfeld. **5.00** Blue Bloods.
7.00 Blue Bloods. Frank is left reeling by a second loss.
8.00 Blue Bloods. A police officer is killed during an armed robbery.
9.00 Game of Thrones. Robb Stark discovers he has been betrayed by one of his closest friends.
10.10 Game of Thrones. Tyrion defends King's Landing against Stannis Baratheon's naval assault.
11.20 Game of Thrones.
12.40 Fortitude. **1.40** The Comeback. **2.50** Without a Trace. **3.50** Blue Bloods: Meet the Characters. **4.00** House.

FOX

8.00 Cops. **9.00** The Mentalist. **2.00** NCIS.
7.00 NCIS. A series of copy-cat killings.
8.00 NCIS. The team searches for a home-grown terrorist.
9.00 American Dad! Roger becomes Stan's new stepfather.
9.30 Family Guy. Stewie meets a kindred spirit.
10.00 The Walking Dead. The group realises that a sheltered life may be impossible.
11.00 Family Guy.
11.30 American Dad!
12.00 Family Guy. **1.00** American Dad! **2.00** Family Guy. **4.00** American Dad! **5.00** Teleshopping.

Calls cost £1.53/min + network xtras. Roldvale Po Box 132 Bexley Kent DA5 1LU Customer care0333 313 7846B546

SKY SPORTS 1

6.00 Live HSBC Sevens World Series. The Hong Kong Sevens. **6.10** Football Gold. **7.00** Football's Greatest International Teams. **9.00** The Sunday Supplement. **10.30** Goals on Sunday. **12.00** Fight Night.

- **2.00 FL72 Live.** Fleetwood Town v Preston North End (kick-off 2.15pm).
- **4.30 Live Euro 2016 Qualifiers.** Scotland v Gibraltar (kick-off 5.00pm).
- **7.30 Living for Sport Awards Highlights.**
- **8.30 Goals on Sunday.**
- **9.30 Super Rugby Try Time.**
- **10.00 Live MLS.** Chicago Fire v Philadelphia Union (kick-off 10.00pm). Coverage of the Eastern Conference encounter at Toyota Park.
- **12.10 Goals on Sunday.**
- **1.10 The Sunday Supplement.**
- **2.40 Football Gold.**
- **3.30 The Sunday Supplement.**
- **5.00 Goals on Sunday.**

SKY SPORTS WORLD CUP

6.00 Live Cricket World Cup 2015. The final. **12.30** Cricket's Greatest.

- **1.30 Cricket World Cup 2015.**
- **2.30 World Cup Cricket Verdict.**
- **3.30 Cricket's Greatest.**
- **5.00 Cricket Fillers: Shaun Pollock.**
- **5.10 Cricket's Greatest.**
- **5.40 Cricket World Cup 2015.**
- **6.40 World Cup Cricket Verdict.**
- **7.40 Live Euro 2016 Qualifiers.** Portugal v Serbia (kick-off 7.45pm). Coverage of the matchday five Group I contest from Estadio da Luz in Lisbon.
- **9.35 Cricket World Cup 2015.**
- **10.35 World Cup Cricket Verdict.**
- **11.35 World Cup Cricket Classics.**
- **12.00 Cricket's Greatest.**
- **1.00 Cricket World Cup 2015.**
- **2.00 World Cup Cricket Verdict.**

- **3.00 Cricket's Greatest.**
- **3.30 Cricket World Cup 2015.**
- **4.30 World Cup Cricket Verdict.**
- **5.30 Cricket's Greatest.**

SKY SPORTS 3

6.00 Sporting Greats. **6.30** Live HSBC Sevens World Series. The Hong Kong Sevens.

- **1.00 WWE: Experience.**
- **2.00 Sporting Greats.**
- **3.00 ATP Masters Tennis.**
- **4.00 Live ATP Masters Tennis.** The Miami Open.
- **12.00 Sporting Greats.**
- **1.00 Sporting Rivalries.**
- **1.30 Sporting Greats.**
- **2.00 Live ATP Masters Tennis.** The Miami Open. Further coverage of the fifth day at the Tennis Centre at Crandon Park, where the third round is scheduled to continue.
- **4.00 First Utility Super League.**
- **5.00 Sporting Greats.**

SKY SPORTS 4

6.00 PGA Tour Classic. **7.00** European Tour Golf. **8.00** ATP Masters Tennis. **9.00** WWE: Smackdown. **10.00** LPGA Tour Golf. **12.00** Live Ladies European Tour Golf. The Lalla Meryem Cup.

- **3.00 Live European Tour Golf.** The Trophee Hassan II.
- **6.30 Live PGA Tour Golf.** The Valero Texas Open.
- **11.00 Live LPGA Tour Golf.** The Kia Classic. Coverage of the fourth and final round from the Park Hyatt Aviara Resort in Carlsbad, California, where Sweden's Anna Nordqvist won the title last year.
- **2.00 European Tour Golf.**
- **3.00 WWE Main Event.**
- **4.00 WWE: Late Night — Smackdown.**
- **5.00 PGA Tour Classic.**

EUROSPORT

7.00 Live Figure Skating World Championships. The gala exhibition at the Crown Indoor Stadium in Shanghai, China. **10.00** Cycling. **11.45** Live Cycling. Coverage of the final stage of the Tour of Catalunya road race.

- **1.30 Cycling.**
- **2.30 Live Cycling.** The Criterium International.
- **4.00 Figure Skating World Championships.**
- **6.30 Horse Racing Time.**
- **6.45 Show Jumping.**
- **8.00 Snooker: Players Tour Championship.**
- **9.00 UEFA Women's Champions League.**
- **10.15 Rally.**
- **10.30 Snooker: Players Tour Championship.**
- **12.30 Close.**

BT SPORT 1

7.00 Live A-League Football. Newcastle Jets v Adelaide United (kick-off 7.00am). **9.00** ESPN Soccer Stories — Maradona '86. **9.30** ESPN Soccer Stories — The Opposition. **10.00** ESPN Soccer Stories — The Myth of Garrincha. **10.30** ESPN Soccer Stories — Mysteries of the Rimet Trophy. **11.00** ESPN Soccer Stories — Barbosa: The Man who Made Brazil Cry. **11.30** Conference Football.

- **1.00 Live FA Trophy Final.** North Ferriby United v Wrexham (kick-off 1.30pm).
- **4.00 Live WTA Tennis.** The Miami Open.
- **6.00 Live WTA Tennis.** The Miami Open.
- **8.00 Live WTA Tennis.** Coverage of a third-round match on the fifth day of the Miami Open at Crandon Park Tennis Centre in Miami, Florida.
- **10.00 Live WTA Tennis.** Coverage of a third-round match on the fifth day of the Miami Open at Crandon Park Tennis Centre in Miami, Florida.
- **12.30 Live WTA Tennis.** The Miami Open.
- **2.30 The Ultimate Fishing Show.**
- **3.00 World Wide Sports.**
- **3.30 World of Athletics.**
- **4.00 Road to Rio.**
- **4.30 Snow Unleashed.**

SKY MOVIES PREMIERE

6.00 Next Goal Wins. (2014) **7.45** Grace of Monaco. (2014) **9.45** Treehouse. (2014) **11.30** Edge of Tomorrow. (2014)

- **1.40 Grace of Monaco. (2014)** Biopic of Grace Kelly, starring Nicole Kidman.
- **4.00 Guardians of the Galaxy. (2014)** Sci-fi adventure, starring Chris Pratt.
- **6.05 Edge of Tomorrow. (2014)** Sci-fi adventure, starring Tom Cruise.
- **8.00 Guardians of the Galaxy. (2014)** A band of escapees from a prison space station battles an alien warlord for possession of a powerful artefact. Sci-fi adventure, starring Chris Pratt and Zoe Saldana.
- **10.05 Northern Soul. (2014)** Two teenagers in the 1970s bond over their shared love of soul music and look to a future beyond their small town. Drama, with Elliot James Langridge and Josh Whitehouse.
- **11.50 Treehouse. (2014)** Two teenagers find a missing girl hiding in the woods, only to come under attack from the people who kidnapped her. Thriller, with J Michael Trautmann.
- **1.35 Kill the Irishman. (2011)** Fact-based crime thriller, with Ray Stevenson and Vincent D'Onofrio.
- **3.30 The Longest Week. (2014)** Comedy drama, starring Jason Bateman.

SKY MOVIES COMEDY

6.00 Coneheads. (1993) **7.30** Our Idiot Brother. (2011) **9.15** Bedtime Stories. (2008) **11.00** 50 First Dates. (2004) **12.45** Blended. (2014)

- **2.45 The Wedding Singer. (1998)** With Adam Sandler.
- **4.30 Bedtime Stories. (2008)** With Adam Sandler.
- **6.15 50 First Dates. (2004)** With Adam Sandler.
- **8.00 Blended. (2014)** Two single parents never want to see each other again after a blind date, only to end up going on holiday together. Romantic comedy, with Adam Sandler.
- **10.00 The Wedding Singer. (1998)** A waitress catches the eye of a failed rock star performing at a wedding reception and helps him turn his life around. Comedy, starring Adam Sandler.
- **11.45 Our Idiot Brother. (2011)** A naive marijuana grower is released from prison, and disrupts the lives of his three sisters as he turns to each for help. Comedy, with Paul Rudd.
- **1.30 The To Do List. (2013)** A high-school graduate works through a list of sexual activities she has never experienced before starting university. Comedy, starring Aubrey Plaza.
- **3.50 American Pie: The Wedding. (2003)** With Jason Biggs.

SKY MOVIES ACTION

6.00 Poseidon. (2006) **8.10** Saving Private Ryan. (1998) **11.00** Thor: The Dark World. (2013) **12.55** Oblivion. (2013)

- **3.05 Poseidon. (2006)** With Kurt Russell.
- **4.45 Hellboy. (2004)** With Ron Perlman.
- **7.00 Saving Private Ryan. (1998)** Second World War drama, starring Tom Hanks and Matt Damon.
- **10.00 Thor: The Dark World. (2013)** With Chris Hemsworth.
- **12.00 Oblivion. (2013)** With Tom Cruise.
- **2.10 Hellboy. (2004)** With Ron Perlman.
- **4.25 Stop! Or My Mom Will Shoot. (1992)** With Sylvester Stallone.

FILM4

- **11.00 A Ticket to Tomahawk. (1950)**
- **1.00 Arrietty. (2010)** Animated fantasy, with the voice of Saoirse Ronan.
- **2.55 Flight of the Phoenix. (2004)** Action adventure, starring Dennis Quaid.
- **5.05 Cocoon. (1985)** Sci-fi drama, starring Wilford Brimley.
- **7.20 Beastly. (2011)** Romantic fantasy, starring Alex Pettyfer.
- **9.00 Contraband. (2012)** Crime thriller, starring Mark Wahlberg.
- **11.10 What's Love Got to Do with It. (1993)** Tina Turner biopic, starring Angela Bassett.
- **1.30 The Devil's Tomb. (2009)** Horror, starring Cuba Gooding Jr.

BRITAIN'S FILTHIEST CHEAP CHAT
From 46p per Minute

60 plus GREEDY OLD GRANS!
46p PER MINUTE
We Know How To Make You Unload!
0983 919 0664

BLACK BABES! 46p
C*M UP MY DARK HOLE!
0983 919 0667

THEY'RE HUGE!
SHOOT YOUR LOAD ON MY MASSIVE TITS!
0982 613 1875

LIVE DOMINATION!
OBEY ME NOW!
On your knees & beg for mercy, worm!
0982 613 1886
Calls 61p per minute plus network extras

FILTHY OLD PENSIONER!
Give Quick 30 Second RELIEF!
0982 613 1882

LADIES WHO LICK
WE LOVE TO LET GUYS WATCH!
0982 613 1895

46p PER MINUTE
RICH POSH WIFE
Needs quick relief!
LET'S WANK TOGETHER LIVE!
0983 919 0673
Calls 46p per minute plus network extras

PURE 100% FILTH!
Spanking 0983 919 0683
Foot Fetish 0983 919 0684
Hardcore 0983 919 0685
Huge Tits 0983 919 0686
Tranny 0983 919 0688
Latex Lovers 0983 919 0687
46p
Calls 46p per minute plus network extras

HotShemaleSluts!
LIVE
SISSIFICATION & TRANNY TRAINING!
0982 613 1896

SQUEEZE INSIDE MY TIGHT HOLE!
SWEET 18!
0982 613 1876

Calls cost 61p per minute to 09826, 46p per minute to 09839 and network extras may apply. All live calls are recorded in compliance with PIP+ regulations. Service provided by LuvChat PO Box 143 BN18 8DF. Users must be over 18 yrs and must have the bill payers' permission. Care line 03333130018. You may receive free promotional messages. To optout of marketing text OPTOUT to 88858.

LUV 2 CHAT! 100% CHEAP FILTHY SEX CHAT FROM 46p PER MINUTE

18+ BABES 46p RIPE STUDENTS RAW SEX CHAT 09839 190 655

RANDY GILFS STILL UP FOR FILTHY TALK 60+ 09826 134 556*

F*** ME HARD & FAST 46p CALL NOW! 09839 190 656

XXX Ladies Tits and... C****! Tasty Transexual Teases I've got 10 inches for you! 09826* 134 557

Filthy Nurses Oral Exam 09826 134 558

XXX Sex Stories BABES REVEAL SORDID SEX SESSIONS 09825141734*

KINKY CONFESSIONS Just Listen! 09825* 141733

LIVE SEX TEXTING & FILTHY PHOTO SWAP! "Slip inside my Juicy Wet P***y" Txt SLIP To 69997 TEXTS COST £1.50 LIVE SEX TEXTING & FILTHY PHOTO SWAP!

HIGH HEELS & HARD F***ING 09826* 134 560

Busty Babes Jerk Off Over My Huge Tits 46p 09839 190 657

HIGH CLASS MISTRESS! NEEDS SLAVES! 09826 134 561* WWW.DOMPHONESEX.CO.UK

Young & Wet! 18+ SUBMISSIVES BABES JUST WANNA PLEASE *09099 961 553

CHASTITY TRAINING! LIVE DOM 09826 134 559*

TGIRL 09099 961 552* Sexy Shemale Chat

LIVE 1-2-1 GRANNY'S PHONE FILTH 46p 09839 190 658

UPPER CLASS FILLY Hungry For Willy Live Posh SEX CHAT 09826 134 562*

HOUSEWIVES C'M LIVE! 09826* 134 563

Open For Business Open 24HRS No Holes Barred 09826 134 564*

18+ TIGHT TEENS 09839 46p 190 659

*Calls cost £1.53 per minute to 09099, £1.52 per minute to 09825, £0.61 per minute to 09826, £0.46 per minute to 09839 and network extras may apply. All live calls are recorded in compliance with PPP regulations. Service provided by Luv2Chat PO Box 143 BN18 0DF. Texts to 69997 cost £1.50 plus standard network charges per message received. Maximum three replies per message sent. 69997 is a virtual text chat service. Some automated messages may be sent for billing purposes. Not a subscription service. Adult text chat service with no guarantee of meeting made or implied. Service is for entertainment/fantasy/role play purposes only. Photos are of models and are for display purposes only. Text STOP to 69997 to stop service. Users of all services must be over 18 yrs and must have the bill payers' permission. Care line 0333 313 0018. You may receive free promotional messages. To optout of marketing text OPTOUT to 69997.

Welcome to the world famous Sport Agony page! No other newspaper's agony aunts can offer the level of advice or experience than our own Agony Angels! This week Hannah has been reading your letters. Here's her advice...

Dear Hannah,

I LIVE in a semi which backs on to another one occupied by a very young widow in her 30s.

I went round there one day to ask about cutting the hedge between our houses.

She made me a coffee and we sat in her kitchen chatting. Then, without warning, she stripped off and asked me if I'd like to shag her!

I was soon deep inside the blonde beauty – and she was one hell of ride.

She enjoyed three climaxes during our 50-minute session and I shot my load all over her face and boobs.

Since then I've been back for more brilliant nookie.

But what do I do if the wife finds out?

HY, Essex

Hannah says...

I hope she DOES find out – you are a nasty little cheat and the widow's no better.

Dear Hannah,

A FEW months ago, I was appointed DJ/compere at a local social club.

It wasn't long before the secretary's wife, in her early 40s, came up to me at the end the night.

Instead of paying me, she lifted her skirt to show she wasn't wearing any knickers.

She locked the door and told me to get my dick out, then she grabbed my knob and told me to f**k her from behind.

But now I'm worried her hubby will find out and ask me to leave. Help!

HG, Dundee

Hannah says...

MAKE sure it was just a one-off.

SEX-CONFIDENTIAL

AGONY IS BROUGHT TO YOU IN ASSOCIATION

SUNDAY Sport Agony

With HANNAH CLAYDON Age 27, 28H-26-36 from Wakefield

Do you have a sex problem?

EMAIL: agony@sundaysport.co.uk OR MAIL TO: Agony, Sunday Sport, Maclaren House, Talbot Road, Old Trafford, Manchester M32 0FP

SUCH A SUCKER FOR BABES WITH SPECS APPEAL!

Dear Hannah,

I'VE always been a big fan of cheeky girls in glasses and pinstripes.

I work in a council office and I'm always fantasising about the prim looking PAs in their pencil skirt suits, heels, seamed stockings and – best of all – GLASSES.

Earlier this year I had to hire a new secretary when my other one decided to quit and start a family.

I had a great time interviewing loads of really fit girls.

Behind my desk I'd often have a huge stiffy as my mind wandered all over their gorgeous young bodies.

Mind-blowing

The woman I eventually chose turned up at the interview in a plunging blouse, a skirt which was slit up the thigh and, you guessed it – specs!

Sharing an office with her has been mind-blowing, too.

Early on she caught me having a peek up her skirt as she filed away some paperwork – and she wasn't wearing any knickers!

Later on, she sat slowly uncrossing her legs and on the spur of the moment I got my knob out and started to have a cheeky wank.

Letter of the day

This inspired her to hitch her skirt up, spread her legs apart and put her heels on my desk, asking if I wanted to "lick it".

Well, I was at her like a rat up a drainpipe as I teased her for a while with my tongue and then told her I wanted to see her tits.

So she slipped out of her blouse and unclipped her bra to show me her boobs.

Then she crouched down and jerked me off until I jizzed – carefully aiming my stream of hot spunk all over her specs.

Since then we've been having regular sex sessions in the office.

But my bosses have started to notice my work going downhill.

I don't care and I am thinking of leaving my wife and job to elope with this girl. What do you think?

GL, Kent

Hannah says...

GET a grip – and not just on your cock! If you're not careful, you'll lose your job. It's a very competitive market out there. Most companies won't think twice about replacing troublesome members of staff with keener employers who are happy to work for half the money.

Dear Hannah,

MY best mate's mum offered to give me the shag of a lifetime for my 19th birthday next week.

She's 36, and really fit with bug tits and a smashing arse.

But she's also married.

I thought if I agreed to her proposal it would probably cause too many problems as I'd feel guilty whenever I'm with my mate and his dad.

So I asked her to give me a blowjob instead because I don't think this can really be classed as 'cheating' – can it?

She says she's up for it. But do you think I'm being fair to my mate, and his old man?

SD, Suffolk

Hannah says...

NOT really. If she sucks you off – or you shag her – there's not that much difference.

Find someone nearer your own age to shag for your birthday.

Dear Hannah,

I'M in my late 30s and have never been that successful with the ladies.

It's not that I'm lacking in confidence or anything – it's more to do with my looks.

I have a really big nose – think Barry Manilow and then add a couple of extra inches.

But I use what God has given me, and in the past I've "bonked" babes with my "nasal knob".

Do you think there are any health risks involved with this and should I use some kind of a nose condom?

TF, Hull

Hannah says...

I THINK the only problem you'll have is a permanent whiff of minge in your nostrils.

Sorry...this has never happened to me before!
Hmm... it's not like he's been overworking of late
SO, 20 MINS LATER...
F**k! It keeps flopping back out – I don't know what's up with me today
SQUELCH!

THE idea of the randy boss having it away with his sexy young secretary is a cliché as old as the hills.

But in these days of harsh competition from the far east, executives cannot waste time scuttling their staff.

They need to be out, pressing the flesh and securing contacts. And the chances are, thanks to long hours and stress, it's impossible to get wood in the office, anyway.

WITH www.TamedLife.com BUY WITH CONFIDENCE FROM THE LARGEST WHOLESALER OF ADULT GOODS IN THE UK

UNLOAD NOW

ALL THIS FILTHY LIVE PHONE SEX IS ONLY 46p per min

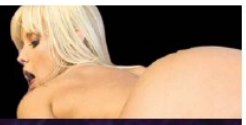

EVERY ROLE TO GET YOU OFF

0908 144 1806

MATURE & HAIRY FOR YOU

0982 706 3276

18-30'S LADIES FOR LIVE FUN

0908 144 0819

GRANNY SEX JUST FOR YOU

0982 706 3227

JUST 18 VIRGIN FOR CORRUPTING

0908 144 0891

LIVE GRANNY ACTION

0982 706 3251

MATURE LIVE 121 SEX

0982 706 3302

HORNY HOUSEWIVES

0982 706 3291

18+. Calls recorded. Calls cost 46p per min plus network charges. Bill payers permission. SP:Candywall. Helpdesk 0207 966 9676.

GAY CHAT
Gay Bi or just Curious you'll find plenty of GUYS to chat to here.
10p per min
0871 908 1286
18+. Helpdesk 0207 966 9666. Live calls recorded. 0871 = 10p per min. Network extras apply SP: 4D.

TEXT NOW! DRIPPING WET HORNY GIRLS AT HOME NOW! TEXT OPEN TO 79090
18+. Your reply costs £3 and entitles you to send 3 further messages. You will be billed £3 in advance for every 3 messages you send. Standard network extras apply. To opt-out text STOP to 79090. Provider: ISOMOB. Helpdesk 0207 966 9676.

Cheap & Dirty Hot & Horny ONLY 46p per min
LIVE 1-2-1 CHAT 0908 144 0817
18+. Calls recorded. Calls cost 46p per min plus network charges. SP:Candywall. Helpdesk 0207 966 9676.

ROLEPLAY BABES
ONLY 46p per min
0908 144 1907
18+. Calls recorded. Calls cost 46p per min plus network charges. SP:Candywall. Helpdesk 0207 966 9676.

LOSE YER LOAD OVER MY HUGE TITS FOR JUST 61p
09096 042290
Calls cost 61p/min + network xtras. Reddwile Po Box 132 Bexley Kent DA5 1LU Customer care 0330 001 0469

F*** A FAT LASS!
HEAR HER SLAP THAT WHITE FLESH
0909 996 9723
AS YOU PULL YERSELF TO CLIMAX!
Calls cost £1.53/min + network xtras. Reddwile Po Box 132 Bexley Kent DA5 1LU Customer care 0330 001 0469

HORNY NURSE LIVE Only 46p per min
0908 144 1880
charges. SP:Candywall. Helpdesk 0207 966 9676.

WANNA JOIN ME FOR A QUICK W**K? You don't have to do it on yer own
0909 996 9728
LIVE 1-2-1
Calls cost £1.53/min + network xtras. Reddwile Po Box 132 Bexley Kent DA5 1LU Customer care 0330 001 0469

CALL ME AT HOME
0909 027 7111
Calls cost £1.53/min + network xtras. Reddwile Po Box 132 Bexley Kent DA5 1LU Customer care 0330 001 0469

peel em off for big surprise...
Get off with a Granny & no-one will know!
LIVE 1-2-1
0909 996 9746
Calls cost £1.53/min + network xtras. Reddwile Po Box 132 Bexley Kent DA5 1LU Customer care 0330 001 0469

textalk FREE4WOMEN!
men: 'mcomp' women: 'ecomp' gay: 'gcomp'
text to: 69866
1st 5 msgs FREE
£1.50 for 5 msgs sent/recvd thereafter.
18+. Helpdesk 0207 966 9616. *Standard network charges apply. Women FREE on O2 contracts only. Send STOP to 69866 to stop. You may be sent free mktg msgs for similar services. Text NO INFO to 69866 to opt out. IP: X-On.

JERK OFF! DON'T SPEAK!
FILTHY HARD SEX ...JUST LISTEN WHILE I FINGER IT!
0982 661 6904
Calls cost £1.53/min + network xtras. Reddwile Po Box 132 Bexley Kent DA5 1LU Customer care 0330 319 7648

DOMINATION LIVE! LIVE! LIVE!
0908 391 3537
Calls cost £1.53/min + network xtras. Reddwile Po Box 132 Bexley Kent DA5 1LU Customer care 0333 318 7648

TO ADVERTISE PLEASE CALL
0161 381 0180

BLACK BABE
I'LL DO ANY DIRTY THING YOU LIKE!
09080 823 949
Calls cost £1.53/min + network xtras. Reddwile Po Box 132 Bexley Kent DA5 1LU Customer care 0333 318 7648

SPEAK EASY! 10p per min
WOMEN CHAT 4 FREE 24/7
Guys: 0871 908 9517
Women: 0800 073 7533
18+. Helpdesk 0207 966 9666. *0800 = FREE from a BT Landline. Network extras apply. Live calls recorded. SP: 4D.

LISTEN! DON'T TALK! JERK OFF!
0982 661 4101
HEAR ME COME!
Calls cost £1.53/min + network xtras. Reddwile Po Box 132 Bexley Kent DA5 1LU Customer care 0333 318 7648

JERK OFF! DON'T SPEAK!
FILTHY HARD SEX ...JUST LISTEN WHILE I FINGER IT!
0908 391 0865
Calls cost £1.53/min + network xtras. Reddwile Po Box 132 Bexley Kent DA5 1LU Customer care 0330 319 7648

I'LL MAKE YOU CUM IN 30 SECS!
NO BORING INTROS! JUST GET STUCK IN!
0982 661 2172
Calls cost £1.53/min + network xtras. Reddwile Po Box 132 Bexley Kent DA5 1LU Customer care 0333 319 7648

MEET GIRLS NOW!
Chat, Flirt & Date
10p per min
0871 908 9574
18+. Helpdesk 0207 966 9666. Live calls recorded. 0871=10p per min. Network extras apply. SP: 4D.

18+ only. **Each message received costs £1.50** and you may receive a maximum 4 billed messages per message sent. Messages are sent by real people, no meetings or dating is implied or guaranteed, virtual operator service. We may send promotional SMS to opt-out send 'STOP' to 89105. Mobile Software Solutions Ltd. Customer care 0844 096 1059.

REAL UK WOMEN 100% GENUINE
GUARANTEED CHAT TILL YOU'RE SATISFIED
VOTED BRITAIN'S BEST SEX CHAT 2010, 2012 & 2013

Amanda, 36, Piano Teacher, big tits, divorced, 4 kids. Into oral, gagging, being tied up and being a submissive slave. There's nothing you can do to me that I won't f***ing LOVE!
TEXT AMANDA TO 89248

Dont be fooled by my angelic smile - Im a filthy cow. Last week I shagged a mechanic on the backseat of my Dad's Merc. I cant be arsed with anything serious, I just want to f***.
TEXT BETH TO 89248

I'm Caroline and I'm ready for rampant sticky sex. I'm 20 years old and I have the most beautiful body you will ever see! I'm happy to make all your fantasies come true.
TEXT CAROLINE TO 89248

21, I am horny and waiting to play with you!! Let me tell you some more about me.. I have a lovely curvy figure, with lovely boobs, that are sure to cause an instant hard on. (36D-26-36)
TEXT DAISY TO 89248

24, I love to talk to dirty, I can also chat about anything you want. I'm pretty with dark hair big brown come-to-bed eyes so cumon guys , I need to be f***ed over the fone. (36C-28-36)
TEXT EMILY TO 89248

My name is Fiona and Im a 20 year old dance student. I have an amazing body and just love to work up a sweat. I have fim breasts, tanned soft skin, long dark brown hair and a tight wet pussy.
TEXT FIONA TO 89248

20, My tight little ass is waiting for you. I love having it spanked, then take me from behind so you can see it wriggling. Oooooohhhh baby. (36C-24-36)
TEXT GRACE TO 89248

WANNA WOMAN FROM YOUR TOWN?
Sometimes it's not about looks or type...you just want a local lady who's on your doorstep and interested in the same thing as you. This is why we developed Geofinder, the best way to find women local to you
Using Geofinder is easy.
TEXT 'your town' to 89248
- e.g. LEEDS to 89248
and we'll send you a contact from your area...

Heather, 34, BBW, big tits, Marketing Advisor for a tobacco company. Luvs attention, smoking, drinking whiskey, rough a**l, getting my oily saggy bum smacked till it glows!
TEXT HEATHER TO 89248

Only £1.50 per message received. Maximum 4 billed messages per reply. Pix can be sent FREE with every two paid messages.

24, I have needs over and above what hubby will give me. I know it's shocking but I absolutely love A2M and gagging on a c*** that's been in pounding my back passage. (38G-30-36)
TEXT ISABELLE TO 89248

Jessica, 36, Slender, Large boobs, Housewife, Married, no kids, Muslim. I like shopping & cooking, I guess I'm your classic horny, MILF... except without the baggage! Text me!
TEXT JESSICA TO 89248

Kym, 20, Muslim, Slender Figure, medium bust, music shop worker with boyfriend, no kids. Into shopping, music. I want to experiment, with all types of extreme sex
TEXT KYM TO 89248

22 years old and I love sucking c**k.. I love looking up at you whilst I do it!! BUT my fav thing is anal... I love having it up my bum whilst I have a vibe up my soaking p***y.
TEXT LEANNE TO 89248

20. Everything about me is real. My photos, and my orgasms are real and boy, do I love them! I love cock everywhere, any place, any time, any hole, the dirtier and the nastier the better.
TEXT MEGAN TO 89248

Nadia, 34, Slim Figure, Medium Bust, Married, into anything hardcore. My dream: 3sum with husband and another guy. Already had 3some with hubby +1 Girl
TEXT NADIA TO 89248

What sort of woman turns YOU on?
50+ 60+ 70+ 80+
C**K CRAZY OLD LADY
TEXT OLDER TO 89248
£1.50 per message

TEENS LIKE IT BIG!
TEXT TEENS TO 89248
18+
£1.50 per message

100% DISCRETE UK TV TEXT CHAT
Great tits... stiff d*cks
Imagine the sexual tension these slutty housewives have to live with? These sex-deprived babes aren't getting any ...they need a man like you to get them off.
TEXT TRANS TO 89248 £1.50 per message
TEXT home TO 89248 £1.50 per message

Olivia, or Ollie, 34, Estate Agent from Mayfair (very rich neighborhood), London. Married to an older businessman. Looking for virtual sex partner. Slender, med bust, c*** hungry
TEXT OLLIE TO 89248

Rachel, 57; Single Publican from Canterbury; Wants torrid affair to broaden her horizons. Social smoker & drinker. Slim and fit. NOTE: It's my p***y not my bar you should be after!
TEXT RACHEL TO 89248

Shannon, 18, lives w/parents in Lambeth, Greater London Area. Has a clueless boyfriend :Waitress for now. Slender, med bust. small tattoo on her tummy, newly shaven p****
TEXT SHANNON TO 89248

Sydney, 43, Curvy Figure, Large Bust, Housewife, Married, Girl 11yo, boy 8yo, Cooking, travelling, art galleries, A**l, classic MILF, Loving, relaxed
TEXT SYDNEY TO 89248

Hi, Im Wendy, 19. I have just discovered anal sex and I love it! I wanna feel you stretch my tight ass open as you push it inside me, then I want to suck it clean. 36C-22-34
TEXT WENDY TO 89248

Veronica, or Vi, 32. Single. Gift shop owner from Essex. Healthy, big boobies, and big tattoo on my back. Smoker. Tried most things but I'm sure there's still some things to try out.
TEXT VERONICA TO 89248

Taylor, 24, slim figure, small bust, office manager for a law firm. Single, no kids, loves reading, Facebook, txt chat, wants to try new things. Can appear shy but when turned on a slut!
TEXT TAYLOR TO 89248

Zoe, 38, Single, no kids, so plenty of time for SEXY Spanky FUN, I love being Spanked and then when my arse is red and sore I want to you empty your big balls all over it!
TEXT ZOE TO 89248

I am 24 years old with a great figure. I'm studying to become a forensic psychologist but need some chill time away from the books. That's where u & ur c**k r im! LOL (36C-26-36)
TEXT MICHELLE TO 89248

46, Mature and hungry for some action! I used to be a model and so nothing will shock me...in fact, I may shock you cos I'm into some really kinky stuff. Text me if you dare!
TEXT RUTH TO 89248

18+ only. **Each message received costs £1.50** and you may receive a maximum 4 billed messages per message sent. Messages are sent by real people, no meetings or dating is implied or guaranteed, virtual operator service. We may send promotional SMS to opt-out send 'STOP' to 89105. Mobile Software Solutions Ltd. Customer care 0844 096 1059.

INSIDE THIS WEEK'S SIZZLING
MIDWEEK Sport
ON SALE WEDS AND THURS

FREE
FOR EVERY READER
ALICE GOODWIN TOPLESS APRIL CALENDAR

MIDWEEK Sport EVERY WEDNESDAY AND THURSDAY

BULL'S BALLS ARE BOLLOCKS SAY LOCALS

A BULL's mighty COCK is getting locals hot under the collar after it was erected on the roof of a RESTAURANT.

Members of the public weren't too pleased about the huge fibreglass bovine at Barista's in Hurricane, Utah.

Angry resident Denise Mackelprang told local newsmen: "It looks really terrible.

"It's X-rated to me, especially with young schoolkids seeing it and talking about it."

Jealousy

But owner Stephen Ward wasn't taking the criticism lying down and put the controversy down to simple jealousy.

By NEIL GOODWIN
neil@sundaysport.co.uk

He said: "They hate anything I do that makes me money.

"That amazing piece of art is going to draw more people here.

"And that spells more money for me."

A petition against the owner has been started and the city council has said it will look into the issue.

FINALLY...THE SECRET REVEALED!

THOUSANDS of genuine UK women are waiting for you to contact them for no☐strings hook☐ups and fun.

Our discreet and unique listings give you direct contact via mail, phone or email. These are real women looking for actual sex with guys like YOU!

For over 20 years we´ve been putting horny guys and girls together for sex. Some of you find someone you see regularly and others just enjoy playing the field...often for the first time in their lives!

- TWO bumper mags!
- Over 100 pages of avail☐able females!
- Over 300 graphic colour photos of women in need of NO STRINGS SEX!

Finebourne is Britain's leading adult contact company, organised by women on behalf of all females in need of discreet ways to meet men for " no strings sex"

For our two mags of women in your area just send £10 cash/postal order or cheque to Finebourne P.O.Box 210. Chesterfield.S41 8LP

NAME.....
ADDRESS.....
.....
.....POSTCODE.....

MISSY: I WOU LOVE GEMMA IN THREESOM

IT'S every bloke's ultimate fantasy – an all-night THREESOME with two very horny glamour girls.

So you'll be pleased to hear *Sunday Sport* babes Gemma Hiles, 28, and Missy Love, 25, are on the prowl for a new fella!

Missy, from Glasgow, admits she's DESPERATE for a three-way romp with her blonde pal Gemma – a 32E hottie from Blackpool.

Our sizzling TOPLESS shoot will no doubt have you dreaming of a kinky ménage-a-trois – provided you can last more than a minute!

Missy said: "I've never had a threesome, but if I did it would have to be with a guy and a girl – not two blokes.

"I think Gemma would be perfect, because her boobs are amazing. Her nipples are so lickable and I could spend all day fondling her bum!"

Form an orderly queue, fellas!

By ANN COATES
news@sundaysport.co.uk

ULD
A
E!

THE WORLD'S LEADING PORN STARS DO IT ALL IN THE MOST EXPENSIVE SEX TRILOGY EVER!

PARADISE LUST!

NORMALLY £75 BUT SUNDAY Sport READERS TODAY PAY JUST £25 FOR ALL 3!

RETURN TO PARADISE
DIGITAL PLAYGROUND presents
TERA PATRICK AND DEVON IN A JOONE FILM
ISLAND fever 2
"A cinematic masterpiece... the most gorgeous porn ever made!!"
"Joone has created a classic erotic masterpiece with Island Fever 2... A 5-star must-see!!"
"5 Stars... A truly artistic piece of Adult Erotica"
"Island Fever 2 is the perfect sequel!"
"Editor's Choice... A classic you won't want to miss. Own it!"
R18

SEX STARS

LEGENDARY director Joone, the genius behind some of the world's best EVER adult movies, helmed all three *Island Fever* epics.

He is known as the Spielberg of Sp* and when he calls, the leading adult actresses come running!**

Topping the bill here is superstar Tera Patrick but she's ably supported by top-drawer movie shaggers Julia Ann and Briana Banks.

And of course, you can't have proper shagging without some good hard cks and *Island Fever* has some of the biggest and best in the business. After all, what man is going to refuse a month in a tropical paradise bonking some of the most beautiful women in the world?**

HERE'S your chance to get your mitts on the greatest sex films trilogy ever made...for a fraction of the normal price!

Island Fever was the ground-breaking hard- core porn film that rewrote the rules in terms of both content the budget.

The world's leading adult stars were taken to the paradise islands of Hawaii, then shagged daft in pin-sharp HD for our viewing pleasure!

This no-expense-spared extravaganza became *the* must-have DVD and copies changed hands at prices many times their face value.

The two follow-ups didn't disappoint and, if anything, pushed the envelope even further. This time the juices were flowing on tropical Tahiti and Bora Bora bore witness to bum tricks as even more red-hot babes dropped their panties and their inhibitions to bring us a tropical feast of f***ing and sucking.

The greatest cinematic trilogy since *The Godfather* would normally cost you £25 each but today, in conjunction with *Private Shops* we can offer you one for £15 or all three for just £25.

Remember, this is hardcore pornography and not available on the internet or by mail order. The only way you can get yours at this amazing price is to get yourself along to one of the licensed sex shop on this page.

We've negotiated this unbeatable price as a thank-you to all our loyal readers.

PRIVATE SHOPS UK

call 020 8114 1140 or email adesales@thamesroad.co.uk

THE CHEAPEST PRICES ON THE UK HIGH STREET: including PILLS, ADULT TOYS for all genders, HARDCORE SEX DVDs visit a store to see before you buy, ODOURISERS, MAGAZINES & LOTS MORE.

MOST SHOPS OPEN MON-SAT 10AM-6PM (FRI 8PM). SHOPS MARKED ● OPEN UNTIL 8PM MON-SAT ADDITIONALLY, SHOPS MARKED ■ ARE ALSO OPEN ON SUNDAYS 10AM-4PM (MARGATE 11AM-5PM)

MANY SHOPS OPEN 7 DAYS A WEEK	ALDERSHOT 266B HIGH ST. GU12 4LT	GREAT VALUE SEX SHOP DVDs, MALE PILLS, SEX AIDS FROM JUST £4.99	BARNSLEY 3 DONCASTER RD S70 1TH	BATH ■● 28 VICTORIA BUILDINGS LWR BRISTOL RD BA2 3EH	BEDFORD● 72/72A TAVISTOCK ST MK40 2RP	BEXLEY ● 14 BOURNE RD DA5 1LU	BIRMINGHAM ■ 45 PINFOLD ST B2 4AY	THE MIDLANDS OLDEST SEX SHOP WITH XXX DVDs FROM £4.99	BLACKBURN 71DARWEN ST BB2 2BL	BLACKPOOL ■● 311 CHURCH ST FY1 3PF
BOLTON 201 ST GEORGES RD BL1 2PG	BOURNEMOUTH ■● 8 THE TRIANGLE BH2 5RY	BRADFORD ■ 149 MANNINGHAM LANE BD8 7JA	BRENT ■ 659 NTH CIRCULAR RD NW2 7AY	BRIDGEND 72 BRIDGEND RD ABERKENFIG CF32 9AP	BRIGHTON■ ● 11 SURREY ST BN1 3PA	BRISTOL 76-76A WEST ST, OLDMARKET BS2 0BW	CAMBRIDGE ● 38 CHESTERTON RD CB4 1EN	CARDIFF 9 MILL LANE CF10 1FL	CARLISLE ● 6 LONDON RD CA1 2EL	CHESTER ● 53 BROOK ST, CH1 3DZ
CHATHAM■ ● 18 HIGH ST ME4 4EP	KENTS No.1 SEX SHOP AMAZING OFFERS! DVDs FROM £4.99	CHESTERFIELD 528 SHEFFIELD RD S41 8LP	COLWYN BAY 19 GREENFIELD RD LL29 8EL	COVENTRY ● 78 FAR GOSFORD ST CV1 5DZ	CRAWLEY ■ 1 HIGH ST RH10 1BH	CROYDON 20C SELSDON RD CR2 6PA	DERBY ■ ● 61 OSMASTON RD DE1 2JH	DONCASTER ● 15 COPLEY RD DN1 2PE	DUDLEY UNIT 4 FLOOD ST DY2 8NT	EDINBURGH ■ ● 60 ELM RD EH7 4AQ
EXETER 133 FORE ST EX4 3AN	FOLKESTONE 105 DOVER RD CT20 1NL	GLOUCESTER 7 EMPIRE WAY GL2 5HY	GRAVESEND 36 QUEEN ST DA12 2EE	GRIMSBY 189 GRIMSBY RD DN35 7HB	GT YARMOUTH● 3 HOWARD ST NTH NR30 1PD	HARLOW ■ ● 1 CAWLEY HATCH SHOPS, ELIZABETH WAY, CM19 5AN	HEMEL 193 LONDON RD, HP3 9SE	HUDDERSFIELD 70 BRADFORD ROAD FARTOWN HD1 6JE	HULL● 263 HESSLE RD, HU3 4BE	IPSWICH 71/73 NORWICH RD IP1 2EP
KETTERING 25 MARKET ST NN16 0AH	KINGS LYNN ● 41 NORFOLK ST PE30 1AH	KINGSTON 203 KINGSTON RD KT3 3SS	LEEDS ■ 209 NORTH ST LS7 2AA	LEICESTER ■ 116 GRANBY ST LE1 1DL	LEWISHAM ■ 318 LEWISHAM RD SE13 7PA	LIVERPOOL■ ● 63 MOORFIELDS L2 2BP	THE NORTH WEST'S CHEAPEST SEX SHOP DVDs FROM AS LOW AS £4.99	LOUGHBORO' 27 NOTTINGHAM RD LE11 1ER	LUTON 74 WELLINGTON ST LU1 5AA	MANSFIELD● 19 RATCLIFFE GATE NG18 2JA
MANCHESTER ■● 54 OLDHAM ST M4 1LE	HUGE RANGE OF DVDs AND SEX TOYS FROM AS LOW AS £4.99	MARGATE ■ 55 NORTHDOWN RD CT9 2RJ	MIDDLESBRO' ● 14 BOROUGH RD TS1 5DP	NEWCASTLE ■ 20/22 SCOTSWOOD RD NE4 7JB	THE NORTH EASTS OLDEST SEX SHOP. XXX DVDs FROM £4.99	NEWPORT 16 CARDIFF RD NP20 2ED	NORTHAMPTON ● 8 REGENT SQ NN1 2NQ	NORWICH ● 39 ST AUGUSTINE ST NR3 3BY	OXFORD ■ ● 54 COWLEY RD OX4 1HZ	PETERBORO'■ ● 75 OUNDLE RD PE2 9PW
NOTTINGHAM ■ 81- 85 UPR PARLIAMENT ST, NG1 6LD	GIANT MEGA STORE. DVDs SEX TOYS, PILLS SUPER LOW PRICES	PLYMOUTH ● 31 ATHENAEUM PLACE PL1 2RG	PORTSMOUTH ■● 9 ARUNDEL ST PO1 1NB	PRESTON 64 LANCASTER RD PR1 1DD	READING 108 SOUTHAMPTON ST RG1 2QX	RICHMOND 111 KEW RD TW9 2PN	SHEFFIELD ■● UNIT 5, 68 DIVISION ST S1 4GF	SHREWSBURY 40 WYLE COP, SY1 1XF	SLOUGH ■ 165 FARNHAM RD SL1 4XP	SOUTHAMPTON 16 HANOVER BUILDINGS SO14 1JX
SOUTHEND 9 ALEXANDRA ST SS1 1BX	STEVENAGE 22 QUEENSWAY SG1 1BS	STOCKPORT 26 LWR HILLGATE, SK1 1JE	STOKE 3 MARSH ST, STH ST1 1JA	SWANSEA 3 DILLWYN ST SA1 4AE	TAUNTON 85 STATION RD TA1 1PB	WAKEFIELD ● 71 DONCASTER RD WF1 5DX	WEST BROM 19 BULL ST B70 6EU	WORCESTER 18 LOWESMOOR WR1 2SG	WREXHAM ● 6 YORKE ST LL13 8LW	for a map to find your nearest shop go to www.privatexxx.co.uk

CRICKET

CLARKE TO QUIT OZ ODI TEAM

AUSTRALIA captain Michael Clarke will retire from one-day internationals following today's World Cup final against New Zealand – to give the team the best chance of winning the trophy in four years' time.

The 33-year-old has had a back problem for some time and a hamstring injury ruled him out of Australia's World Cup build-up with George Bailey and Steve Smith, the two men most likely to succeed him, both leading the side.

Clarke revealed that he wanted to give his successor a full four years to prepare for 2019 – just like he had when replacing Ricky Ponting in 2011.

"I think it is the right time for me and the Australian cricket team," he said.

"I was very fortunate four years ago to get the opportunity to captain this one-day team.

"That was really good preparation for me leading up to this World Cup and I think the next Australia captain deserves the same opportunity.

GOING: Michael Clarke

Whitewash

"I don't think it is realistic that I'll be fit and healthy and available to play the next World Cup, so I believe it is the right time.

"I think I'll leave the one-day game for the Australian team in a better place than when I took over the captaincy.

"Last World Cup we were knocked out in the quarter-final, this World Cup we have been able to make the final.

"So two finals and one quarter-final for my time in World Cups."

Clarke will lead Australia in England this summer as they look to defend the Ashes they won with a whitewash in 2014.

And he admitted that a desire to maintain his Test career was also behind his decision.

"I'm hopeful it will prolong my Test career as well," he added.

"That's a priority for me, to continue to be successful in the Test format.

"I think by walking away from one-day cricket, it probably gives me my best opportunity.

"I find Test cricket to be the pinnacle of our sport."

RUGBY UNION

NORTH OK AFTER KO

WALES winger George North says he is "feeling okay" after being knocked out in Northampton's Premiership clash with Wasps on Friday.

North scored two tries in the Saints' 52-30 win – but after the second, he was caught on the head by the knee of Wasps forward Nathan Hughes, who was sent off for dangerous play but protested his innocence.

North left the field unconscious and in a neck brace but the 22-year-old wrote on his own Twitter account yesterday: "Thanks for all the messages. Feeling ok, up and about."

The injury was a worrying sight after North took two blows to the head in his country's Six Nations clash with England.

He controversially played on in that game before sitting out Wales' next match against Scotland.

Champagne Perry

SNOOKER

VETERAN Joe Perry has won his first ranking title – at the age of 40.

And the Cambridge cueman did it the hard way by coming from 3-0 down to beat Mark Williams 4-3 in the Players Championship final in Bangkok.

After seeing off Stuart Bingham with ease in the semi-final, Perry seemed to have run out of steam as he lost the first three frames of the final to two-time world champion Williams.

There looked to be no way back for Perry as the Welshman rattled in breaks of 64, 57 and 103.

But Perry found some resolve and won a scrappy fourth frame to stay alive.

He then reeled off three breaks over 50 to claim the £100,000 winner's cheque, the biggest prize of his professional career.

"I've come close a few times and to finally do it is a dream come true," said Perry.

LILLO'S RINGPIECE

STEVE LILLIS' KNOCKOUT BOXING COLUMN

You can't hold the mitts & nobody knows what you're saying

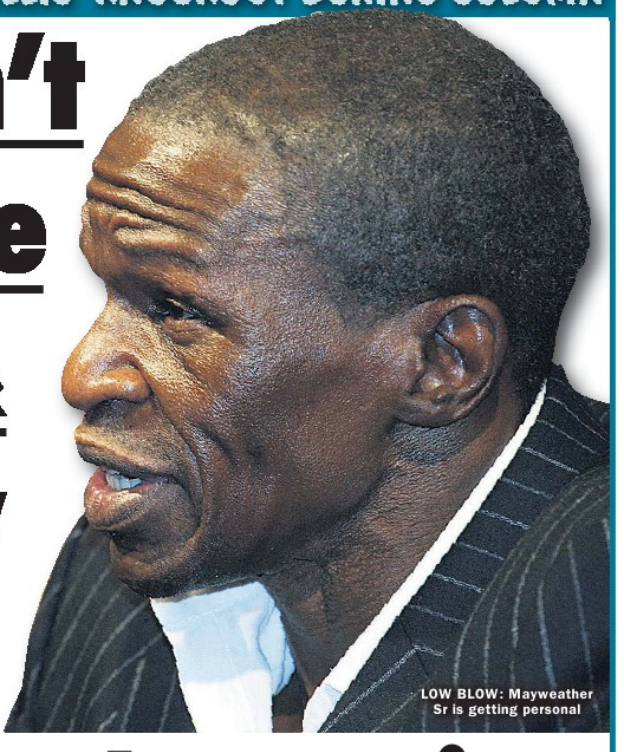

LOW BLOW: Mayweather Sr is getting personal

UNDER FIRE: Freddie Roach

FLOYD SR TAKES PISS OUT OF RIVAL'S PARKINSON'S

FLOYD MAYWEATHER SR has mocked training rival Freddie Roach's battle with Parkinson's Disease.

The enemies will be in opposite corners of the ring in Las Vegas on May 2 when Mayweather Jr faces Roach-trained Manny Pacquiao in their £300million showdown.

Roach had fired the first salvo, questioning whether Mayweather Sr would be able to give clear instructions to his son in the welterweight classic match.

But Mayweather Sr appeared to take the piss out of Roach's condition when he accused him of no longer being able to take boxers on the pads.

He blasted: "Freddie has the problem, not me.

"Why are you not training all of your fighters any more? Why do other people have to hold the mitts and speak for you?"

"How can you be a trainer when you can't even hold the mitts? No-one even knows what you're saying anyway.

"You have others talking and holding the mitts for you.

Shattered

"You're talking about me, but I know that Manny doesn't know what in the hell you're talking about.

"Freddie doesn't want Floyd Mayweather Sr in the corner because he knows I'm the master."

Mayweather Sr also snarled at his rival about sparring that took place in the 1980s between Roach and his younger brother, Roger.

He reminded Roach: "All you did as a fighter was take numerous heavy blows to the head, and Roger was part of it.

"Roger used to beat the shit out of you daily in the 80s at the Golden Gloves gym in Vegas."

This fight doesn't need trash talk to sell, with records already being shattered.

Few tickets will reach the public with casinos, the boxers and celebs getting their hands on them with prices ranging from £1,000 to almost £7,000 for a ringside seat.

That will generate more than £51m in revenue, with another £200m from pay-per-view sales, and foreign TV sales adding £25m.

Sponsors are also steaming in, with Mexican beer Tecate paying nearly £4m.

Mayweather will trouser 60 per cent of the revenue, with Pacman's team getting the other 40 per cent.

There will be a limited number of newspaper reporters ringside as TV companies have paid vast amounts to take most of those seats.

Eu haven't got the balls to fight me!

SPIKE O'SULLIVAN has accused Chris Eubank Jr of running scared.

The Irishman has agreed terms to challenge the interim WBA middleweight champion in London in May or June.

But the Brighton ace is holding up the fight, and Spike said: "Anybody who knows me knows I've always said I'll fight any middleweight in the world.

"Only two men have ever had the balls to call me out. Anthony Fitzgerald is one and Chris Eubank Jr *(left)* is the other.

"Fitzy and I settled our differences like men in November, but Chris – you refuse to face me."

DONCASTER SUNDAY

Going: Good to soft (good in places)

TOP JOCKEYS

	Win-Run	Win%	£1bet
Paul Hanagan	29–216	13%	-33.79
Andrea Atzeni	26–129	20%	+20.85
Jamie Spencer	23–130	18%	+23.57
Daniel Tudhope	16–143	11%	+17.50
Robert Winston	16–134	12%	-0.13
Paul Mulrennan	12–151	8%	+77.75
Graham Gibbons	11–147	7%	-26.50
Graham Lee	11–137	8%	-47.67
Tony Hamilton	11–106	10%	-1.38
Ted Durcan	11–86	13%	+34.95
Adam Kirby	11–74	15%	+29.75
Tom Queally	10–100	10%	-28.01
Tom Eaves	9–145	6%	-56.25
David Allan	9–122	7%	-40.25
Jim Crowley	9–74	12%	+2.50
Robert Havlin	9–64	14%	-16.50
Martin Harley	7–91	8%	-50.50
David Probert	7–63	11%	-3.13
Jason Hart	7–47	15%	+14.50
Martin Dwyer	7–39	18%	+25.83
Phillip Makin	5–105	5%	-73.17
Joe Fanning	5–91	5%	-72.75

TOP TRAINERS

	Win-Run	Win%	£1bet
Richard Fahey	37–345	11%	-19.54
John Gosden	24–135	18%	-25.12
Charles Hills	18–128	14%	+23.97
Tim Easterby	13–277	5%	-150.75
Andrew Balding	13–72	18%	+54.25
Marco Botti	12–93	13%	-13.50
Michael Bell	12–83	14%	-34.50
David O'Meara	11–173	6%	-65.00
David Barron	11–108	10%	-5.89
Richard Hannon	10–66	15%	-7.75
Kevin Ryan	9–166	5%	-16.42
Michael Easterby	9–127	7%	-33.25
Mick Channon	8–102	8%	-37.77
Clive Cox	7–70	10%	-16.75
David Nicholls	6–122	5%	-62.25
Scott Dixon	6–75	8%	+15.50
Ralph Beckett	6–73	8%	-33.75
Ed Dunlop	6–63	10%	-19.90
Brian Ellison	5–103	5%	-57.50
Richard Guest	5–83	6%	-13.75
Michael Appleby	5–63	8%	+3.00
Declan Carroll	5–62	8%	-18.50
Dean Ivory	5–30	17%	+1.00
Ruth Carr	4–78	5%	-55.17
Shaun Harris	4–44	9%	+23.50
Eric Alston	4–32	13%	+9.50

TOP TIPS

1.45 ..... Train Blaze
2.15 ..... Occult
2.45 ..... Gurkha Friend
3.20 ..... Tatlisu
3.55 ...Cloudscape (NAP)
4.30 ..... Darrington
5.00 ..... Gone Viral
5.30 ..... Shalambar

1:45 22 RUN CROWNHOTEL-BAWTRY.COM HANDICAP
CLASS 4, £8000.00 ADDED, 4YO PLUS, £5175.00 PENALTY 7F

1 (2)	174090-	UNCLE DERMOT (D)	B G Powell	7	9 7	Jenny Powell (5)
2 (19)	470467-	DUBAI DYNAMO (CD)	Mrs R Carr	10	9 7	P McDonald
3 (16)	316347-	INSTANT ATTRACTION (D)	Jedd O'Keeffe	4	9 6	Jack Garritty (5)
4 (3)	643513-	ZACYNTHUS (D)	S A Harris	7	9 6	R Winston
5 (9)	301798-	KAKATOSI (D)	M Murphy	8	9 6	S W Kelly
6 (10)	71000-	NEW BIDDER (C)	Jedd O'Keeffe	4	9 6	G Lee
7 (11)	800666-	VICTOIRE DE LYPHAR (CD)	Mrs R Carr	8	9 6	J P Sullivan
8 (7)	6561-69	QUIET WARRIOR	M Botti	4	9 6	M Harley
9 (18)	468910-	MON BRAV	B Ellison	8	9 5	P Pickard
10 (1)	10U405-	JOHNNY CAVAGIN (CD)	R C Guest	6	9 5	T Eaves
11 (15)	000860-	TRAIL BLAZE (D)	K A Ryan	6	9 3	J P Spencer
12 (5)	361216-	FIFTYSHADESOFGREY (D)	George Baker	4	9 3	A Kirby
13 (14)	152411-	LADY CROSSMAR (D)	B Ellison	4	9 2	D Swift
14 (4)	3221-	INTISAAB	D O'Meara	4	9 2	D Tudhope
15 (12)	002385-	MIDNIGHT RIDER	B R Millman	7	9 1	Jordan Vaughan (5)
16 (6)	31	AFTER THE SUNSET (D)	C G Cox	4	9 0	Andrea Atzeni
17 (20)	4/2414-0	TWIN POINT (D)	M Herrington	4	9 0	R Havlin
18 (22)	312216-	ROYAL CONNOISSEUR (BF)	R A Fahey	4	9 0	George Chaloner
19 (13)	087440-	DR RED EYE (D)	S Dixon	7	8 13	Tim Clark (5)
20 (21)	372-566	LEONARD THOMAS (D)	A W Carroll	5	8 13	George Downing (5)
21 (17)	522230-	FLECKERL	W R Muir	5	8 13	M Dwyer
22 (8)	0703-74	CANYARI (C)	R A Fahey	4	8 13	P Hanagan

11/2 AFTER THE SUNSET, 7 INTISAAB, 9 TRAIL BLAZE, 12 CANYARI, 14 FIFTYSHADESOFGREY, LADY CROSSMAR, 16 ZACYNTHUS, JOHNNY CAVAGIN, 20 DR RED EYE, ROYAL CONNOISSEUR, 22 NEW BIDDER, 25 QUIET WARRIOR, 28 MON BRAV, MIDNIGHT RIDER

2:15 13 RUN PROJECT POLAR MAIDEN STAKES (DIV 1)
CLASS 5, £4500.00 ADDED, 3YO ONLY, £2911.00 PENALTY 7F

1 (3)		DARK RED	E A L Dunlop	3	9 5	Andrea Atzeni
2 (8)	242-	FULLON CLARETS	R A Fahey	3	9 5	T Hamilton
3 (11)	525-	HAIL THE HERO (BF)	D O'Meara	3	9 5	D Tudhope
4 (13)	3395-30	HELL OF A LORD	W G M Turner	3	9 5	Ryan While (5)
5 (5)		LEAVE IT TO ARNO	M W Easterby	3	9 5	Graham Gibbons
6 (4)	9-	MAJOR PUSEY	J Gallagher	3	9 5	Joey Haynes (3)
7 (10)		MOCKINGBIRD HILL	T D Easterby	3	9 5	D Allan
8 (9)	68-	MON GRIS	Kristin Stubbs	3	9 5	S A Gray (3)
9 (12)		OCCULT	J H M Gosden	3	9 5	R Havlin
10 (7)	77-	PENANG PAPARAJA	M L W Bell	3	9 5	R Winston
11 (2)	5	SILVER LINING	M P Tregoning	3	9 5	Jim Crowley
12 (1)	9-	SIRDAAB	B W Hills	3	9 5	P Hanagan
13 (6)		JUST CHING	C Hills	3	9 0	J P Spencer

13/8 HAIL THE HERO, 7/2 OCCULT, 5 FULLON CLARETS, 8 DARK RED, 12 SIRDAAB, 14 JUST CHING, 18 MOCKINGBIRD HILL, 25 SILVER LINING, 33 LEAVE IT TO ARNO, HELL OF A LORD

2:45 13 RUN PROJECT POLAR MAIDEN STAKES (DIV 2)
CLASS 5, £4500.00 ADDED, 3YO ONLY, £2911.00 PENALTY 7F

1 (12)		AVALANCHE EXPRESS	W R Muir	3	9 5	M Dwyer
2 (7)		GOTHIC EMPIRE	M Botti	3	9 5	M Harley
3 (10)	23-	GURKHA FRIEND	K McLintock	3	9 5	G Lee
4 (5)	0-	HUGIE BOY	S Dixon	3	9 5	T Eaves
5 (9)		KARNAGE	D Kubler	3	9 5	S J Downe
6 (3)	54-	MIRACLE NINETYNINE	R Hannon	3	9 5	S M Levey
7 (4)		MULAASEQ	M P Tregoning	3	9 5	P Hanagan
8 (6)		MULHAAM	E A L Dunlop	3	9 5	Andrea Atzeni
9 (8)	62-	NORTRON	A M Balding	3	9 5	David Probert
10 (13)	50-	PROUD OF YOU	N Tinkler	3	9 5	Jason Hart
11 (1)		SAMSONITE	T Coyle	3	9 5	Barry McHugh
12 (11)	25-	STRUCTURED NOTE	Jedd O'Keeffe	3	9 5	P McDonald
13 (2)	453-	CABELO	B Ellison	3	9 0	D Tudhope

3 MIRACLE NINETYNINE, 4 GURKHA FRIEND, 5 NORTRON, 7 CABELO, 9 AVALANCHE EXPRESS, 12 GOTHIC EMPIRE, 14 MULAASEQ, 16 MULHAAM, 25 STRUCTURED NOTE

3:20 22 RUN BETDAQ 30 FREE BET & 0% COMM HANDICAP
CLASS 3, 4YO PLUS, £7763.00 PENALTY 6F

1 (2)	534310-	JAMAICAN BOLT (CD)	G R Oldroyd	7	9 7	Barry McHugh
2 (20)	02-4359	STEELRIVER (D)	M Herrington	5	9 6	R Havlin
3 (8)	350475-	ARNOLD LANE (D)	M R Channon	6	9 6	Charles Bishop
4 (14)	303008-	BARKSTON ASH (D)	E J Alston	7	9 5	Jason Hart
5 (17)	139-225	BASIL BERRY (CD)	C A Dwyer	4	9 5	Connor Beasley
6 (22)	340460-	DESERT LAW (D)	P T Midgley	7	9 4	P Mulrennan
7 (10)	01000-6	COLONEL MAK (CD)	T D Barron	8	9 4	Graham Gibbons
8 (3)	123308-	TATLISU (D)	R A Fahey	5	9 4	Jack Garritty (5)
9 (6)	52112-	SHARED EQUITY (D) (BF)	Jedd O'Keeffe	4	9 3	G Lee
10 (5)	422255-	LEXINGTON ABBEY (D)	K A Ryan	4	9 1	J P Spencer
11 (13)	008080-	ANCIENT CROSS (D)	M W Easterby	11	9 0	Nathan Evans (7)
12 (7)	503-722	GOLDEN AMBER (D)	D K Ivory	4	8 13	R Winston
13 (9)	24547P-	LINKS DRIVE LADY (D)	D K Ivory	7	8 13	D Tudhope
14 (21)	80/99-78	NOCTURN (D)	R Harris	6	8 13	David Probert
15 (4)	626318-	WITHERNSEA (C)	R A Fahey	4	8 13	P Hanagan
16 (15)	978310-	APRICOT SKY (D)	D Nicholls	5	8 13	Adrian Nicholls
17 (1)	62-6270	BEACH BAR	W J Knight	4	8 13	Jim Crowley
18 (16)	840306-	FARLOW (CD)	R A Fahey	7	8 12	Samantha Bell (5)
19 (19)	14526-5	ISEEMIST (D)	J Gallagher	4	8 11	J Fanning
20 (12)	838990-	COSMIC CHATTER	Mrs R Carr	5	8 11	J P Sullivan
21 (11)	018901/	MAGIC SECRET (D)	W R Muir	7	8 11	M Dwyer
22 (18)	210100-	KHELMAN (D)	R A Fahey	5	8 11	George Chaloner

13/2 LEXINGTON ABBEY, 8 SHARED EQUITY, 9 TATLISU, 12 ISEEMIST, JAMAICAN BOLT, 14 STEELRIVER, 16 WITHERNSEA, BASIL BERRY, GOLDEN AMBER, ARNOLD LANE, FARLOW, 25 DESERT LAW, APRICOT SKY, 28 LINKS DRIVE LADY, 33 BARKSTON ASH, 33 NOCTURN

3:55 9 RUN DONCASTER SHIELD (CONDITIONS STAKES)
CLASS 2, 4YO PLUS, £12938.00 PENALTY 1M 4F

1 (7)	152281-	EDGE OF SANITY (D)	B Ellison	6	9 0	P Mulrennan
2 (8)	156/848-	ELKAAYED (C)	B W Hills	5	9 0	P Hanagan
3 (1)	325-685	FATTSOTA (D)	D O'Meara	7	9 0	D Tudhope
4 (4)	73807-2	FIRST MOHICAN (C)	A King	7	9 0	T P Queally
5 (3)	07/265-6	SMOKY HILL (D)	A W Carroll	6	9 0	G Lee
6 (9)	516262-	ADVENTURE SEEKER (D)	E F Vaughan	4	8 12	Jim Crowley
7 (6)	5244-37	CLOUDSCAPE	J H M Gosden	4	8 12	R Havlin
8 (5)	222244-	WINDSHEAR (BF)	R Hannon	4	8 12	S M Levey
9 (2)	504724-	ISLAND REMEDE	E A L Dunlop	4	8 7	Andrea Atzeni

2 WINDSHEAR, 4 CLOUDSCAPE, 11/2 ELKAAYED, 6 EDGE OF SANITY, 8 FIRST MOHICAN, 10 ISLAND REMEDE, FATTSOTA, 12 ADVENTURE SEEKER, 25 SMOKY HILL

4:30 8 RUN CASH OUT ON THE BETDAQ+ APP HANDICAP
CLASS 3, 3YO ONLY, £7763.00 PENALTY 1M 2F 60Y

1 (7)	113-	MY REWARD (BF)	C Hills	3	9 7	W Twiston-Davies
2 (8)	51225-3	SHARP SAILOR	M Botti	3	9 6	Daniel Muscutt (3)
3 (5)	21-	STORM ROCK	H J L Dunlop	3	9 0	Jim Crowley
4 (3)	71-31	LOGORRHEIC	R M Beckett	3	8 8	Graham Gibbons
5 (2)	54119-	DANCE OF FIRE (C)	A M Balding	3	8 8	David Probert
6 (6)	381114-	DARK WAVE	Ed Walker	3	8 7	Antonio Fresu
7 (4)	733-1	VELOCITER	R Hannon	3	8 5	K T O'Neill
8 (1)	431-	DARRINGTON	R A Fahey	3	8 2	P Hanagan

3 MY REWARD, 4 DARRINGTON, 9/2 LOGORRHEIC, 7 VELOCITER, DANCE OF FIRE, 8 SHARP SAILOR, STORM ROCK, 10 DARK WAVE

5:00 19 RUN YORKSHIRE WILDLIFE PARK HANDICAP
CLASS 4, 4YO PLUS, £5175 PENALTY 1M 2F 60Y

1 (6)	3505/07-	SPIFER (D)	D Nicholls	7	9 7	Anna Hesketh (7)
2 (17)	15343-5	LUNGARNO PALACE (D)	J Gallagher	4	9 6	T P Queally
3 (5)	668236-	GINGER JACK	K Dalgleish	8	9 5	P Makin
4 (11)	41/6822-	SATANIC BEAT	Jedd O'Keeffe	6	9 4	G Lee
5 (9)	630808-	SAN CASSIANO (D)	Mrs R Carr	8	9 4	J P Sullivan
6 (18)	314516-	NO WIN NO FEE (D)	M Appleby	5	9 3	Alistair Rawlinson (5)
7 (8)	0057-86	VIEWPOINT (D)	R Hannon	6	9 2	Cam Hardie (3)
8 (14)	73210-	GONE VIRAL	George Baker	4	9 2	A Kirby
9 (12)	564173-	ARDMAY (D)	K A Ryan	6	9 2	J P Spencer
10 (1)	85-2114	TRIMOULET (D) (BF)	D Kubler	6	9 0	T Hamilton
11 (4)	0/226-	ALMUHALAB	Mrs R Carr	4	9 0	P McDonald
12 (16)	326-	IFTIIAAQ (BF)	S Durack	4	8 13	Jim Crowley
13 (15)	225/2-33	AL DESTOOR	A Middleton	5	8 13	S J Drowne
14 (19)	3/36355-	CARTHAGE	B Ellison	4	8 12	D Swift
15 (3)	146220-	SWEET MARTONI	W J Knight	5	8 12	T E Durcan
16 (10)	7950-35	MONSEA	B Ellison	4	8 11	T Eaves
17 (13)	50088-7	WEAPON OF CHOICE (D)	Mrs D Sayer	7	8 11	Emma Sayer (5)
18 (2)	536439-	SAVE THE BEES (D)	D Carroll	7	8 7	J Fanning
19 (7)	365-467	MICA MIKA	R A Fahey	7	8 7	P Hanagan

5 TRIMOULET, 6 VIEWPOINT, 13/2 GONE VIRAL, 9 GINGER JACK, 12 NO WIN NO FEE, 14 LUNGARNO PALACE, 16 ARDMAY, MICA MIKA, SATANIC BEAT, 20 SWEET MARTONI, MONSEA, 25 WEAPON OF CHOICE, CARTHAGE, SAVE THE BEES, SPIFER, AL DESTOOR

5:30 20 RUN GENTLEMAN AMATEUR RIDERS' HANDICAP
CLASS 5, 4YO PLUS, £2808.00 PENALTY 1M 4F

1 (2)	503147/	HOUSTON DYNIMO (D)	D Pipe	10	11 7	Mr T Greatrex (7)
2 (3)	4/08677-	GUISING (D)	Miss J Feilden	6	11 5	Mr R Birkett
3 (14)	52617-4	ANGUS GLENS (D)	David Dennis	5	11 5	Mr J Lyttle (5)
4 (12)	37256-6	HIGHWAY CODE (D)	R Lee	9	11 3	Mr Ryan Bird (5)
5 (16)	35429-	FROSTY BERRY (D) (BF)	P T Midgley	6	11 2	Mr A French (7)
6 (5)	145323	NOGUCHI (D)	C A Dwyer	10	11 2	Mr T Burke (7)
7 (4)	8341-2	GIMME FIVE (D)	A King	4	11 2	Mr H Teal (7)
8 (11)	870093-	PERENNIAL (CD)	P A Kirby	6	11 2	Mr Ross Turner (7)
9 (17)	868/597-	ROCK A DOODLE DOO (D)	Miss S E Hall	8	11 2	Mr S Walker
10 (10)	35256-0	UNDERWRITTEN (D)	S A Harris	6	11 2	Mr John Willey (5)
11 (15)	0143-12	SHALAMBAR (CD)	A W Carroll	9	11 2	Mr D H Dunsdon
12 (13)	20874/	GOLD MEDAL	Jonjo O'Neill	5	11 1	Mr J J O'Neill (7)
13 (8)	64-335	CLARATY	J W Unett	5	11 0	Mr H Hunt (5)
14 (9)	0/47009-	BOSTON BLUE (CD)	A W Carroll	8	10 11	Mr M J Murphy
15 (19)	350160-	ROCKWEILLER	S A Harris	8	10 9	Mr G Carson (5)
16 (7)	U72105-	SLUNOVRAT (D)	D Menuisier	4	10 9	Mr J Doe (5)
17 (1)	125326-	ANNE'S VALENTINO	J M Jefferson	5	10 7	Mr B Stephens (7)
18 (20)	3488-90	RAINFORD GLORY (D)	T J FitzGerald	5	10 7	Mr Kyle Walker (7)
19 (18)	95090-8	CHIEF EXECUTIVE	S A Harris	5	10 7	Mr A Blakemore (5)
20 (6)	234213-	ROCK OF LEON (BF)	D Skelton	4	10 6	Mr E Austin (7)

9/2 SHALAMBAR, 5 ROCK A DOODLE DOO, 8 HOUSTON DYNIMO, PERENNIAL, 10 GIMME FIVE, 12 FROSTY BERRY, 14 ANGUS GLENS, ROCK OF LEON, 16 SLUNOVRAT, 20 NOGUCHI, GOLD MEDAL, 25 GUISING, ANNE'S VALENTINO, 28 HIGHWAY CODE, 33 UNDERWRITTEN

SUNDAY AT THE CURRAGH

Going: Yielding to Soft

TOP JOCKEYS

	Win-Run	Win%	£1bet
Wayne Lordan	37–298	12%	-53.88
Pat Smullen	34–302	9%	-168.20
Kevin Manning	30–346	9%	-147.01
Chris Hayes	27–313	9%	-56.50
Shane Foley	27–274	10%	-48.17
F M Berry	27–258	10%	-46.00
Seamie Heffernan	27–250	11%	+6.74
D McDonogh	14–280	5%	-171.85
Ronan Whelan	13–161	8%	-27.63
Leigh Roche	12–127	9%	-5.50
N G McCullagh	11–216	5%	-120.02
Gary Carroll	11–175	6%	-96.48
Ben Curtis	11–136	8%	-28.00
Rory Cleary	9–143	6%	-59.00
Billy Lee	8–157	5%	-32.00
Ryan Moore	7–31	23%	+1.33

TOP TRAINERS

	Win-Run	Win%	£1bet
A P O'Brien	121–589	21%	-25.35
J S Bolger	33–404	8%	-176.26
D K Weld	30–300	10%	-117.83
John M Oxx	29–212	14%	-58.00
M Halford	26–246	11%	-41.49
David Wachman	21–206	10%	-81.38
G M Lyons	19–183	10%	-71.48
P D Deegan	14–123	11%	-14.29
T Stack	13–116	11%	-24.00
Mrs J Harrington	12–138	9%	-50.50
K Prendergast	10–180	6%	-101.92
W McCreery	10–113	9%	+47.00
A Oliver	9–173	5%	-27.00
P J Prendergast	9–104	9%	-29.50
J P Murtagh	7–71	10%	-5.50
K J Condon	5–80	6%	-43.17
J T Gorman	4–61	7%	-15.75
W T Farrell	3–54	6%	-36.00
A McGuinness	3–48	6%	-18.50

TOP TIPS

2.10 ..... Tribal Beat
2.40 ..... Congressman
3.10 ..... Fastidious
3.45 ..... Easter
4.20 ..... Sexy Legs
4.55 ..... Hasanour
5.25 ..... Jacobean

2:10 11 RUN MAIDEN 2YO ONLY, £12074.00 PENALTY 5F

1 (8)		AN DUINE UASAL	A Keatley	2	9 5	R P Cleary
2 (3)		COILLTE MACH	P J F Murphy	2	9 5	W M Lordan
3 (2)		GREYSCAPE	P Prendergast	2	9 5	D P McDonogh
4 (10)		HASSELNOTT	A Leahy	2	9 5	F M Berry
5 (7)		STATE OF EMERGENCY	M O'Callaghan	2	9 5	E J McNamara
6 (6)		TAEXALI	J P Shanahan	2	9 5	S Foley
7 (11)		TRIBAL BEAT	J S Bolger	2	9 5	K J Manning
8 (1)		BEBHINN	K Prendergast	2	9 0	C D Hayes
9 (5)		DAMES AND DIAMONDS	Mrs A O'Shea	2	9 0	Gary Paul Halpin (5)
10 (4)		LA TENDRESSE	W McCreery	2	9 0	P J Smullen
11 (9)		NICE AND DANDY	P D Deegan	2	9 0	C P Hoban

2 TRIBAL BEAT, 5 BEBHINN, 7 GREYSCAPE, 9 LA TENDRESSE, 10 STATE OF EMERGENCY, 14 NICE AND DANDY, 14 TAEXALI, 16 COILLTE MACH

2:40 25 RUN MAIDEN 3YO PLUS, £8969.00 PENALTY 6F

1 (4)		CONGRESSMAN	J S Bolger	4	10 4	K J Manning
2 (20)	0-	NOBLE AUSSIE	J C McConnell	4	10 4	M J Bolger
3 (5)	5/5-	TITHONUS	Denis Hogan	4	10 4	D O'Brien (7)
4 (14)		HAVINACONNIPTION	A Oliver	4	9 13	G F Carroll
5 (23)	7	ITTIMETOGO	John F O'Neill	7	9 13	D W O'Connor (7)
6 (18)	32-	WITTY REPARTEE (BF)	A Oliver	4	9 13	C P Hoban
7 (16)	357563-	APPROBARE	T M Walsh	3	9 5	W J Lee
8 (9)	6-	ARTISTIC TOUCH	A Leahy	3	9 5	C R King (3)
9 (25)	05-	CAUTION	M Halford	3	9 5	S Foley
10 (7)	04-	GREAT WIDE OPEN	C O'Brien	3	9 5	N G McCullagh
11 (15)	M	IGHTY FINE	K Prendergast	3	9 5	Gary Paul Halpin (5)
12 (12)	M	UTADHAMEN	D K Weld	3	9 5	L F Roche
13 (17)	0-	PINEHURST	Denis Hogan	3	9 5	J A Heffernan
14 (6)	69-	RING PRESENCE	J S Bolger	3	9 5	R P Whelan
15 (22)	2396-	THE WARRIOR	A P O'Brien	3	9 5	R L Moore
16 (21)	09-	UNO VOCE	B W Duke	3	9 5	D M Redmond (7)
17 (19)	43-	CREGGS PIPES	A Slattery	3	9 0	D P McDonogh
18 (2)	8227-	GUSSY GOOSE	D Wachman	3	9 0	F M Berry
19 (11)	08-	ITS HARRYS GIRL	J T Gorman	3	9 0	M C Hussey
20 (24)	43-	LADY OF LIGHT (BF)	W McCreery	3	9 0	W M Lordan
21 (1)	7-	LETS GO TO RIO	W J Fitzpatrick	3	9 0	D A McCormack (5)
22 (8)	3-2	MARONELLA	J P Murtagh	3	9 0	Caroline Murtagh (7)
23 (10)		MULKEYYA	D K Weld	3	9 0	P J Smullen
24 (13)	347623-	WELL DONE ME	B Nolan	3	9 0	C T Keane
25 (3)	0-	ZAKHRAFA	K Prendergast	3	9 0	C D Hayes

7/4 THE WARRIOR, 4 MULKEYYA, 7 CONGRESSMAN, 9 MARONELLA, 12 GREAT WIDE OPEN, 20 GUSSY GOOSE, 25 WELL DONE ME, MUTADHAMEN

3:10 10 RUN HANDICAP 3YO PLUS, £15600.00 PENALTY 6F

1 (6)	1525-	FOCUS ON VENICE (D)	J S Bolger	4	9 13	K J Manning
2 (9)	0221-	GREAT MINDS (CD)	T Stack	5	9 8	W M Lordan
3 (3)	216/489-	HIDDEN OASIS	D Wachman	4	9 6	F M Berry
4 (1)	280120-	CAPTAIN CULLEN (CD)	Joseph Murray	6	9 3	C T Keane
5 (8)	25-1972	FASTIDIOUS	M O'Callaghan	6	9 1	D M Simmonson (7)
6 (10)	093687-	MASTER SPEAKER (D)	Martin Hassett	5	9 1	S Corby (5)
7 (2)	237-673	BUBBLY BELLINI (CD)	A McGuinness	8	8 13	D P McDonogh
8 (5)	67091-6	IN SALUTEM	K J Condon	5	8 5	N G McCullagh
9 (7)	0271-55	DASHWOOD (D)	J F Levins	8	8 4	C D Hayes
10 (4)	6803-45	SASSAWAY (CD)	E O'Connell	8	8 4	T P Madden (7)

2 GREAT MINDS, 4 FASTIDIOUS, 11/2 IN SALUTEM, 6 FOCUS ON VENICE, 10 BUBBLY BELLINI, 12 HIDDEN OASIS, 16 CAPTAIN CULLEN, 20 DASHWOOD

3:45 12 RUN FILLIES' GROUP 3 3YO PLUS, £50374 PENALTY 1M

1 (8)	25120-	AFTERNOON SUNLIGHT (D)	D K Weld	4	10 0	P J Smullen
2 (4)	465238-	ALIVE ALIVE OH (D)	T Stack	5	9 11	F M Berry
3 (3)	647225-	AMULET (D)	E J Houghton	5	9 11	C T Keane
4 (5)	15/3471-	AVENUE GABRIEL (CD)	P D Deegan	4	9 11	C D Hayes
5 (12)	652046-	DUTCH ROSE	W McCreery	6	9 11	W J Lee
6 (11)	220-	IVEAGH GARDENS (C)	C O'Brien	4	9 11	N G McCullagh
7 (9)	324232-	ODELIZ (D)	K R Burke	5	9 11	S De Sousa
8 (2)	907250-	RAMONE	W T Farrell	5	9 11	S Foley
9 (6)	145540-	WALTZING MATILDA (D)	T Stack	4	9 11	W M Lordan
10 (10)	4431-	STEIP AMACH	J S Bolger	3	8 12	K J Manning
11 (1)	261723-	COCOON (D)	A P O'Brien	3	8 9	Anastasia O'Brien
12 (7)	21-	EASTER	A P O'Brien	3	8 9	R L Moore

3 ODELIZ, 7/2 EASTER, 5 AVENUE GABRIEL, 8 AFTERNOON SUNLIGHT, 10 STEIP AMACH, 12 ALIVE ALIVE OH, WALTZING MATILDA, 20 DUTCH ROSE, 33 AMULET

4:20 12 RUN HANDICAP, 3YO ONLY, £15600.00 PENALTY 7F

1 (4)	3211-	FIT FOR THE JOB (D)	D Wachman	3	9 10	F M Berry
2 (1)	945814-	MANDAMUS (D)	Ms S Lavery	3	9 4	R P Whelan
3 (8)	743231-	PROLOGUE (D)	M Halford	3	9 4	S Foley
4 (5)	41304-	STORMFLY	D K Weld	3	9 3	P J Smullen
5 (7)	144-	HEREWEGO	K Prendergast	3	9 0	D E Hogan (7)
6 (3)	254158-	SPLASHTOP (D)	P Prendergast	3	9 0	S J Cummins (10)
7 (9)	8-22151	SONG OF LOVE (D)	A P O'Brien	3	8 12	Anastasia O'Brien (7)
8 (11)	331-	CORBATA	J M Oxx	3	8 11	D P McDonogh
9 (12)	293-	SEXY LEGS (BF)	D Wachman	3	8 11	W M Lordan
10 (10)	023-	ALCATRAZ	J F Levins	3	8 6	C D Hayes
11 (6)	445274-	CAPE WOLFE	G M Lyons	3	8 5	T P Madden (7)
12 (2)	434-	DUNQUIN	J S Bolger	3	8 4	R P Cleary

7/2 CORBATA, 5 FIT FOR THE JOB, 7 SEXY LEGS, 15/2 PROLOGUE, 8 DUNQUIN, SONG OF LOVE, 10 ALCATRAZ, 14 STORMFLY, 20 HEREWEGO, 25 MANDAMUS

4:55 26 RUN IRISH LINCOLNSHIRE (PREMIER HANDICAP)
4YO PLUS, £60000.00 PENALTY 1M

1 (6)	30543-	STUCCODOR (CD)	D K Weld	6	10 1	L P Dempsey (5)
2 (20)	14-8446	BOOMSHACKERLACKER (D)	George Baker	5	9 12	F Sweeney
3 (22)	907567-	CHAPTER SEVEN (D)	G M Lyons	6	9 11	R P Downey (5)
4 (21)	649006-	INTENSICAL	J S Bolger	4	9 9	K J Manning
5 (23)	03606-5	BOLD THADY QUILL (CD)	K J Condon	8	9 3	W J Lee
6 (17)	525142-	VASTONEA (D)	K Prendergast	7	9 3	C D Hayes
7 (9)	53-1421	BISHAN BEDI (D)	A P O'Brien	4	9 1	D O'Brien (7)
8 (15)	362450-	CANARY ROW	P Prendergast	5	9 1	D W O'Connor (7)
9 (12)	203377-	COLOUR BLUE (D)	W McCreery	4	9 1	C R King (3)
10 (11)	19926-4	HOLD THE LINE (D)	J P Shanahan	5	9 0	S Corby (5)
11 (1)	3/096-41	HAAF A SIXPENCE (D)	R M Beckett	6	8 13	F Tylicki
12 (7)	3147/0-	MOVE TO STRIKE (C)	J S Bolger	5	8 12	R P Whelan

DOG LEADS

BY MICK LIVESEY

Forest set to Fire in final

RACING tonight at Sittingbourne who covered themselves in glory on Wednesday night live on Sky Sports with their brilliant staging of the trainers' championship.

Roger Cearns and his staff deserve huge credit for everything they are doing and Sunday nights at the Kent venue are always well worth a visit. If your heading down there tonight lets try and get your expenses covered.

Kevin Hutton was the hero of trainers' championship and it should pay to stick with him I'm going NAPTASTIC on Forest Twilight in the Maiden Final. I think this talented lady will make every post a winning one.

Recent Queen Mother Memorial Cup winner Touch Tackle should take the beating in the stayers contest for Jim Daly.

NAP - T1 Forest Twilight 20.11

NB - T2 Touch Tackle 19.37

NOTTINGHAM MONDAY

Some good racing for us to enjoy on Monday at Nottingham which is live on BAGS/SIS.

I'm a fan of Romeo Big Time of Dave Firmager's, it never went to plan in the Puppy Derby after he was impeded in the first-round but he is a greyhound worth following.

I'm expecting a decent price tonight taking on Romany Rouge (Puppy Derby 4th) and expect him to get first run and not get caught.

NAP - 19.32 T5 Romeo Big Time

SHEFFIELD TUESDAY

It's the semi-finals of the Pin Point Heath and Homecare Three Steps To Victory worth £10,000 to-the-winner.

The 12/1 ante-post each-way tip Viking Jack safely negotiated round-one over 480m and now we move to 500m before next week's final over 660m.

There is no room for error now with only two qualifiers going through from the three semi-finals. The pressure and excitement levels have been cranked up a notch and I can't wait to see this sensational competition unfold.

I'm sticking with Viking Jack and I see no reason why he can't grab one of the two qualifying spots, he is now a best price 8/1 and represents value.

He is drawn in the same semi-final with the red hot favourite Roxholme Dream at 5/4 but I can see a shock on the cards. If you want an each-way punt at a massive price then look no further than Blonde Razor at a whopping 20/1.

SEMI-FINAL TIPS

20.14 T6 Viking Jack, 20.31 T1 Dinzeo, 20.47 T1 Blonde Razor

BOOKIE BASHER

OUR SPORTS BETTING GURU WILL PUT YOU ON TO A WINNER!

Carry on Harry

YOU'RE IN: Welbeck's knock opens the way for Kane

ENGLAND will face a much sterner test against Italy on Tuesday than they had at Wembley on Friday.

ITALY v ENGLAND: TUE, 6.45pm, ITV1

Neither side are likely to be taking this friendly too seriously and the draw looks the most likely outcome.

The bookies don't agree and make the Italians favourite at around 6/5 to come out on top.

I suppose there's method to that given how England have some injury problems and tend to get stuffed every time they play anyone decent.

But the truth is that Italy haven't been in the best form lately. They managed to scrape past Albania 1-0 at home last time after drawing 1-1 with Croatia earlier.

Before that, a 1-0 victory against Malta and 2-1 success over Azerbaijan is hardly form that sets the world on fire.

That said, the boys in blue have a handy habit of just getting the job done and it's a long time since they tasted defeat in front of their won supporters.

They have a shorter time to prepare for this after last night's trip to Bulgaria which is a plus for the Three Lions.

England are available at 12/5 which would be a lot more appealing if they could put something like their full side out.

Raheem Sterling and Danny Welbeck join Daniel Sturridge on the sidelines, meaning three-quarters of England's attack will be missing.

Mind you, they might have a fight to get back in while Harry Kane is in such amazing form.

With few other options, surely the Tottenham man will be on from the start. It will be good to see how he gets on against a better quality of defender but there's every reason to believe he'll be fine.

If you fancy him to hit the target, he's 8/1 with Bet365 to open the scoring, or 3/1 with the same firm to bag at any point during the game.

Wayne Rooney took another step towards Bobby Charlton's scoring record on Friday night and he's 5/2 biggest to score again at Bet365 — or the same firm have him at 7/1 to get the first strike of the match.

But the most sensible bet looks to be the stalemate at a best price of 5/2 with Betfred.

In the correct score market, the 1-1 draw makes much the most appeal at a fair 6/1 with BetVictor.

Before the excitement of a mid-season friendly in Turin, there is some competitive action to look at on Sunday night.

Ireland are hard to beat in Dublin and can put themselves back in the race for qualification by taking a point off Poland.

The Poles are no pushovers and, surprisingly, lead the group ahead of Germany. That said, Ireland were hugely impressive in beating the USA 4-1 at home in their most recent game and there won't be a lot between the sides.

Ireland can be backed at 13/8 with Poland 9/4 and the draw 21/10 — odds reflecting the cigarette paper between the two sides.

Ireland did superbly to get a 1-1 draw on the road in Germany and can achieve the same scoreline tonight — at a best price of 11/2 with BetVictor.

ASCOT SUNDAY JUMPS CARD

Going: Good to Soft

TOP JOCKEYS

	Win-Run	Win%	£1bet
Richard Johnson	15–98	15%	-36.30
Aidan Coleman	10–71	14%	+0.25
Tom Scudamore	10–67	15%	-7.15
W Hutchinson	9–50	18%	+54.13
A P McCoy	7–67	10%	-35.36
S Twiston-Davies	6–76	8%	-44.30
Jamie Moore	5–59	8%	-27.50
Harry Skelton	4–28	14%	+6.50

TOP TRAINERS

	Win-Run	Win%	£1bet
Nicky Henderson	36–160	23%	-57.39
Paul Nicholls	33–138	24%	-5.61
Philip Hobbs	15–90	17%	-21.55
David Pipe	14–80	18%	-2.89
Alan King	13–95	14%	+28.38
Venetia Williams	9–67	13%	+5.50
Oliver Sherwood	5–29	17%	-6.93
Gary Moore	4–79	5%	-58.50

TOP TIPS

2.00 ..... Albahar (NB)
2.30 ..... Thomas Crapper
3.05 ..... Unanimite
3.40 ..... Top Gamble
4.10 ..... Wayward Prince
4.45 ..... Greybougg
5.15 ..... Foundry Square

2:00 7 RUN MAIDEN HURDLE

CLASS 4, 4YO PLUS, £5198.00 PENALTY — 2M 3F 110Y

1	0-12353	PADDY THE DEEJAY	S Edmunds	6	11 1		Joshua Moore
2	412	SPECIAL AGENT	N J Henderson	6	11 1		D Bass
3	00-6	TICINESE	Mrs H Main	5	11 1		A Tinkler
4	133524	VINTAGE VINNIE	Miss R Curtis	6	11 1		A P McCoy
5	334	ALBAHAR	P F Nicholls	4	10 7	Sam Twiston-Davies	
6	4	HOIST THE COLOURS	G L Moore	4	10 7		J E Moore
7	5633	RAVENOUS	J Snowden	4	10 7		Brendan Powell

7/4 SPECIAL AGENT, 3 ALBAHAR, 4 VINTAGE VINNIE, 11/2 HOIST THE COLOURS, 8 PADDY THE DEEJAY, 12 RAVENOUS, 100 TICINESE

2:30 5 RUN NOVICES' CHASE

CLASS 3, 5YO PLUS, £9747.00 PENALTY — 2M 5F 110Y

1	5-31FP1	PUFFIN BILLY (C)	O Sherwood	7	11 8		L P Aspell
2	23123F	GOLDEN HOOF	N J Henderson	7	11 4		A Tinkler
3	24-1285	POLISKY (D)	P F Nicholls	8	11 4	Sam Twiston-Davies	
4	322242	THOMAS CRAPPER (D) (BF)	R Dickin	8	10 12		C Poste
5	191323	PUMPED UP KICKS	D Skelton	8	10 5		Harry Skelton

5/4 THOMAS CRAPPER, 7/4 PUFFIN BILLY, 11/2 GOLDEN HOOF, 10 POLISKY, 16 PUMPED UP KICKS

3:05 9 RUN COUTTS JUVENILE HANDICAP HURDLE

CLASS 2, 4YO ONLY, £25992.00 PENALTY — 2M

1	122220	KAREZAK (D)	A King	4	11 12		W Hutchinson
2	1248	UNANIMITE	D Pipe	4	11 4		T Scudamore
3	1316	ZARIB (D)	D Skelton	4	11 3		Harry Skelton
4	14P1	JEANPASCAL (D)	V Williams	4	11 3		Aidan Coleman
5	22113	VOSNE ROMANEE	Dr R Newland	4	10 10		W Kennedy
6	21340	BARON ALCO (D)	G L Moore	4	10 9		J E Moore
7	3324	LIL ROCKERFELLER	N B King	4	10 9		Trevor Whelan
8	610	PRAIRIE TOWN (D)	A W Carroll	4	10 7		Lee Edwards
9	422	STERNRUBIN	P J Hobbs	4	10 4		R Johnson

5/2 ZARIB, 3 UNANIMITE, 9/2 STERNRUBIN, 11/2 BARON ALCO, 8 KAREZAK, 10 LIL ROCKERFELLER, 14 VOSNE ROMANEE, 18 PRAIRIE TOWN, 22 JEANPASCAL

3:40 9 RUN WAITROSE NOVICES' HANDICAP CHASE

CLASS 2, 5YO PLUS, £25024.00 PENALTY — 2M 1F

1	FF-1112	TOP GAMBLE (D)	R Lee	7	11 12		J E Moore
2	P-F1120	UN ACE (D)	K C Bailey	7	11 3		A P McCoy
3	P-31315	ROYAL REGATTA (D)	P J Hobbs	7	11 3		R Johnson
4	22112F	CHRIS PEA GREEN (D)	G L Moore	6	11 2		Harry Haynes
5	132335	TURN OVER SIVOLA (D)	A King	8	10 12		D F O'Regan
6	131310	GORES ISLAND	G L Moore	9	10 10		Joshua Moore
7	2-16F21	CROOKSTOWN (D)	B I Case	8	10 9		Kielan Woods
8	151654	BULLET STREET (D)	Evan Williams	7	10 0		Conor Ring (5)
9	21635U	FORMAL BID (D)	F Brennan	8	10 0		James Banks (3)

11/4 UN ACE, 4 TOP GAMBLE, 5 CHRIS PEA GREEN, 13/2 CROOKSTOWN, 7 ROYAL REGATTA, 8 TURN OVER SIVOLA, 12 GORES ISLAND, 20 BULLET STREET

4:10 8 RUN DAVIDSTOW VETERANS' HANDICAP CHASE

CLASS 2, 10YO PLUS, £18768.00 PENALTY — 3M

1	1P1P4	CREEVYTENNANT (CD)	F O'Brien	11	11 12	Conor Shoemark (3)	
2	P7-107P	ROALCO DE FARGES (D)	P J Hobbs	10	11 12		R Johnson
3	7F-6PP1	WAYWARD PRINCE (D)	Mrs H Parrott	11	11 11		R T Dunne
4	1P-4672	RELAX (D)	V Williams	10	11 11		L Treadwell
5	PF1-16P	CHARTREUX (D)	T R George	10	11 10		D F O'Regan
6	3P-3125	FIRM ORDER (D)	P R Webber	10	11 3		A P McCoy
7	P9-P31P	AACHEN (D)	V Williams	11	11 0		Aidan Coleman
8	P54152	FIVE STAR WILSHAM (D)	N Twiston-Davies	11	10 11	Sam Twiston-Davies	

3 FIVE STAR WILSHAM, 4 WAYWARD PRINCE, 9/2 RELAX, 6 CREEVYTENNANT, 9 FIRM ORDER, 10 ROALCO DE FARGES, 12 CHARTREUX, 14 AACHEN

4:45 8 RUN CONDITIONAL JOCKEYS' HANDICAP HURDLE

CLASS 3, 4YO PLUS, £5848.00 PENALTY — 3M

1	5P-11P0	WHAT A WARRIOR (CD)	D Skelton	8	11 12	Bridget Andrews (6)	
2	P53150	HANDAZAN (D)	A King	6	11 10	Thomas Bellamy (3)	
3	011326	MORITO DU BERLAIS (D) (BF)	P F Nicholls	6	11 8		Sean Bowen (3)
4	06B611	GREYBOUGG	N J Hawke	6	11 6		James Best
5	53518F	HOLD COURT	Evan Williams	8	11 2		Conor Ring (3)
6	10F-91	HOWABOUTNOW (D)	Ian Williams	8	10 12		Nico de Boinville
7	116855	RIVER DEEP	P J Hobbs	6	10 12		M G Nolan (3)
8	2-5PP41	GLENWOOD STAR (D)	Miss R Curtis	7	10 12		C Brassil (8)

5/2 GREYBOUGG, 4 HOWABOUTNOW, 11/2 MORITO DU BERLAIS, 6 WHAT A WARRIOR, 7 GLENWOOD STAR, 9 RIVER DEEP, 12 HOLD COURT, 14 HANDAZAN

5:15 6 RUN SIR RAY TINDLE OPEN HUNTERS' CHASE

CLASS 5, 5YO PLUS, £2808.00 PENALTY — 2M 5F 110Y

1	442532	FOUNDRY SQUARE (D)	S Flook	9	12 6		Mr C Gethings (5)
2	161-21P	NO LOOSE CHANGE	P F Nicholls	10	12 6		Mr James King (7)
3	33PPP3	TIERMORE (D)	I Cobb	11	12 0		Mr J Sole (3)
4	48P/643	CALGARY BAY (D) (BF)	Miss H Knight	12	11 12	Mr H A A Bannister	
5	1224/4-P	HERECOMESTHETRUTH (D)	C Gordon	13	11 12		Mr O Wedmore (7)
6	72P/2-P5	TOTAL SUBMISSION (D)	Mrs B Clarke	10	11 12		Miss H Watson (3)

5/4 NO LOOSE CHANGE, 9/4 FOUNDRY SQUARE, 6 CALGARY BAY, 8 TOTAL SUBMISSION, 12 HERECOMESTHETRUTH, 40 TIERMORE

STUPID PUNTS

EXPERT TIPSTER JOHN WARD IS HERE TO HELP YOU BEAT THE BOOKIES!

Follow him on Twitter @StupidPunt

I'M disappointed in Jeremy Clarkson.

If he was going to punch someone, he could have at least made sure it was Richard Hammond.

The curly-haired buffoon has finally been given the push from *Top Gear*.

And it's hardly surprising. In his years at the BBC he rubbed more people up the wrong way than Jimmy Savile.

The Beeb were really left with no choice but to sack him.

It's not as if he did something minor that they could easily sweep under the carpet.

Such as molesting countless children.

If I was in TV, I'd sign him up to do a cooking show, as abusing staff seems to be OK in kitchens.

The news has pissed off millions of *Top Gear* fans. I hear the Stig was said to be speechless.

The Beeb are now hoping to carry on making the show without him.

And I have a feeling former DJ Chris Moyles will get the nod to take over from Clarkson.

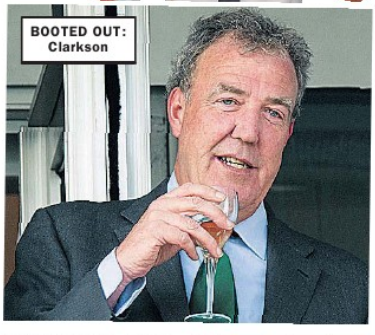

BOOTED OUT: Clarkson

LATEST ODDS

TO BE THE NEXT PRESENTER OF *TOP GEAR*

Dermot O'Leary – 3/1
Jodie Kidd – 5/1
Guy Martin – 6/1
No replacement – 9/1
Chris Moyles – 25/1

● FORMER footie star Sol Campbell has ruled out standing as an MP at the next election.

I don't blame him. He's spent enough of his life representing his country.

It looks like the election will be hung, but I reckon Labour will win most seats.

LATEST ODDS

TO WIN MOST SEATS

Tories – 2/5
Labour – 15/6
UKIP – 100/1

● I APPLIED to be a contestant on *Mastermind*, but I got rejected.

Apparently, being able to name a porn star just by seeing his balls doesn't qualify as a "specialist subject".

Arsenal should outsmart Liverpool next Saturday in their top of the table clash.

LATEST ODDS

ARSENAL v LIVERPOOL

Arsenal – 5/6
Liverpool – 16/5
Draw – 13/5

BABE'S BEST BET!

This week: TOMMIE JO

EVERY week one of our babes gives you her top tip for the coming seven days. This week Tommie Jo is looking at the Championship...

"Going to a gastro pub is a bit like visiting an old relative with dementia. Chips served in a flower pot and burger on a bathroom tile. It will be an old-school encounter at the New Den this Friday – and I reckon Millwall will take the spoils."

MILLWALL TO BEAT CHARLTON – 7/5

HOW GOOD ARE OUR PUNDITS?

OUR top man John Ward goes head to head each week with our babe of the week to see who is the King Of The Punts.

We give them £50 each to have a flutter on a major sporting event of the weekend and then keep a running tally on how they do.

This week they are taking their chances on the League Two clash between Burton and Stevenage...

JOHN WARD
BURTON
19/20
WEEK 34 +£270

TOMMIE JO
DRAW
12/5
WEEK 34 +£610

ADE-BYE-BYE: Emmanuel Adebayor will quit Spurs at the end of the season

FALCAO EYES EYETIES

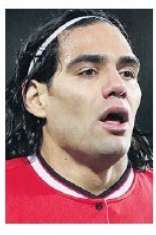

By JOHNNY BELL

RADAMEL FALCAO'S agent claims the striker could be on his way to Juventus at the end of the season.

The Monaco striker has been an expensive flop during his loan stint at Man United, managing just four Premier League goals all season.

United have first option to buy the Colombian for £43million, but boss Louis van Gaal has decided he's not good enough to play at Old Trafford after the end of the campaign.

However, his dreadful form hasn't put off a number of top European clubs, including Liverpool and Juve – who almost signed the striker *(left)* last summer.

Now the player's Italian-based agent, Giovanni Branchini, has hinted his client's next stop could be the Turin giants.

He said: "Last summer Falcao was really close to joining Juventus, then Manchester United's unbeatable offer arrived.

"Due to the high costs involved at the time, it was not possible for him to go to Italy.

"Let's see what will happen in July. Maybe we will try again with Juventus."

Adebayor is just Spurfect for Chelsea

CHELSEA are lining up a shock summer move for out-of-favour Tottenham striker Emmanuel Adebayor.

By SAMMY HORACE

The big Togo front man has made just 12 Premier League appearances and scored two goals this season.

He hasn't started a league game under Spurs boss Mauricio Pochettino since the away victory at Aston Villa back in November.

Jose Mourinho worked with the powerful forward when he was in charge of Real Madrid in 2011.

The Chelsea boss was impressed with what he saw during the 31-year-old's six-month loan stint in Spain, when he scored eight goals in 22 games.

And Mourinho is ready to shell out £100,000 a week to bring Adebayor to Chelsea for a season as replacement for Didier Drogba, who is likely to leave the club when his contract is up at the end of the season.

Desperate

Spurs were willing to let the former Arsenal and Manchester City man leave on loan in January, but chairman Daniel Levy blocked a potential move to West Ham.

However, Levy is now desperate to get Adebayor off the wage bill and will let him go for a relatively small transfer fee.

The striker will have to accept being back-up to Diego Costa and Loic Remy at Chelsea.

But he's believed to be happy enough to do that knowing he'll have one more chance to win a major trophy.

West Ham are still interested and will likely try to hijack any move, but Adebayor sees Chelsea as a more attractive option.

Chelsea are also ready to bring former midfielder Kevin de Bruyne back to Stamford Bridge.

The Belgium international has told pals he WOULD be willing to play for the Blues again if current club Wolfsburg – sitting second in the German league – failed to qualify for the Champions League.

De Bruyne left Chelsea for Germany in January 2014 after making just five starts and four substitute appearances during his two years in London.

He has also been linked with Manchester United, Manchester City and Paris Saint-Germain following an impressive season with Wolfsburg, during which time he has netted 14 goals and created 16 more.

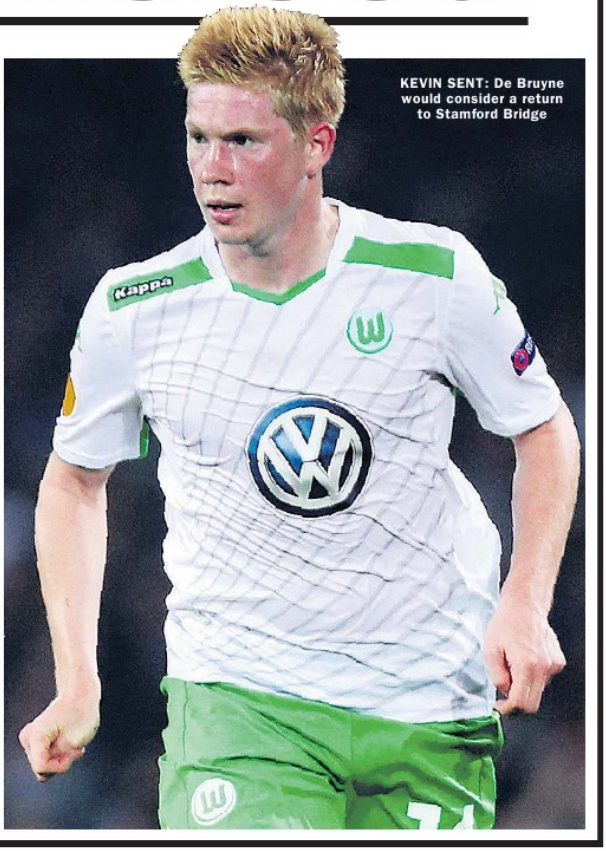

KEVIN SENT: De Bruyne would consider a return to Stamford Bridge

ZLAT'LL DO NICELY

ZLATAN IBRAHIMOVIC would be a big hit at Manchester United, according to Old Trafford legend Peter Schmeichel.

By SEAN RAFTER

The Swedish striker *(left)* **has been linked with a move to United in the past, but has instead had stints with Euro heavyweights Ajax, Juventus, Inter Milan, Barcelona, AC Milan and now Paris St-Germain.**

But, despite never having played in England, ex-Red Devils keeper Schmeichel reckons Ibrahimovic would suit United's style of play down to the ground.

The front man scored two more goals for Sweden in Friday night's Euro 2016 qualifying win against Moldova.

And Schmeichel said: "What Zlatan does with PSG and Sweden is quite incredible. He gives them so much credibility and visibility. There were some rumours last summer about him going to Manchester United, and I said back then that he was built to play for them.

"Why was Eric Cantona so strong when I was there but not that strong when he was with Leeds or France? Because it's Manchester United.

"There's a freedom given to players there, but also responsibility.

"They don't care what you like or who you are, they care about what you do on the pitch and the influence you have on the team."

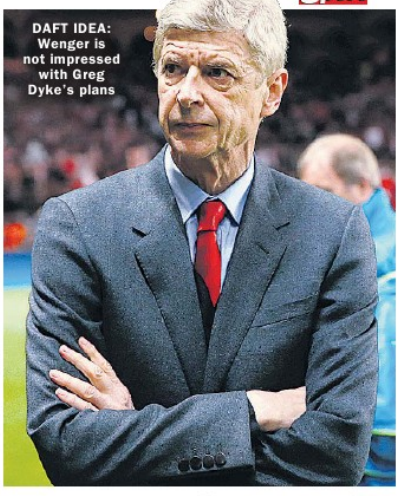

DAFT IDEA: Wenger is not impressed with Greg Dyke's plans

WENG: NO POINT TO PREM PLAN

By FRANK McCAULEY

ARSENE WENGER has slammed FA chairman Greg Dyke's plans to ensure more home-grown players in the Premier League.

Dyke is proposing to increase the number of home-grown players in top-flight squads from eight to 12 in an attempt to improve the fortunes of the national team.

Premier League chief Richard Scudamore has already claimed Dyke told clubs that the FA could not legally impose the change.

And Arsenal boss Wenger reckons if the move did go ahead, it would be of NO benefit to either the Premier League or future England squads.

The Frenchman blasted: "I believe we are in the world of competition – and that means either you are the best one or I am the best one. We have to accept that.

"It means that the rules of the game must be structured to favour the best or we are not in a competition any more.

"So we can say one of two things – we protect the mediocre, or we produce the best."

Wenger also warned that schemes introduced in other countries had led to a situation where young players become "professional subs", and there is no change in the quality of the league.

"I will give you two examples," he added. "In Yugoslavia in the past they decided you must have three players on the team sheet who were under 21.

"So what happened? They simply became professional subs.

"It also happened in France. They decided you had to play three players under 21 from the start. You know what happened? They subbed all three after five minutes."

Arsenal have stepped up their interest in 16-year-old Federico Valverde.

The classy youngster, who plays for Uruguayan club Penarol, was linked with the Gunners in January.

And Wenger is willing to splash £2.5million on the midfield prospect in the summer.

Lamb won't slaughter Aston Villa

PAUL LAMBERT has only "good things" to say about Aston Villa, despite his sacking last month.

The 45-year-old *(above)* **was replaced by Tim Sherwood after a shocking run of form that left the club in the bottom three.**

But he claimed: "I don't have any bad things to say about Aston Villa.

"It's a great football club, as everybody knows, but I came in at a tough time.

"When the financial reports came out, their losses were much better than they had been, so from that point of view the club is in a lot healthier position now than when I went there.

"There are things that you look back on and think, 'Maybe I should have done that better or different', but I've got nothing but good things to say about the club."

FINAL SCORE

ALL THE GAMES!
ALL THE GOALS!
ALL THE STATS!

ALL THE RESULTS AND TABLES FROM YESTERDAY'S SPORT

Barclays Premier League

	P	W	D	L	F	A	Gd	Pts
Chelsea	29	20	7	2	61	25	36	67
Man City	30	18	7	5	62	28	34	61
Arsenal	30	18	6	6	58	31	27	60
Man Utd	30	17	8	5	52	27	25	59
Liverpool	30	16	6	8	44	32	12	54
Southmptn	30	16	5	9	42	21	21	53
Tottenham	30	16	5	9	50	45	5	53
Swansea	30	12	7	11	34	38	-4	43
West Ham	30	11	9	10	40	37	3	42
Stoke	30	12	6	12	34	37	-3	42
Crystal Pal	30	9	9	12	36	41	-5	36
Newcastle	30	9	8	13	33	48	-15	35
Everton	30	8	10	12	38	42	-4	34
W.B.A.	30	8	9	13	27	39	-12	33
Hull	30	6	10	14	28	40	-12	28
Aston Villa	30	7	7	16	19	39	-20	28
Sunderland	30	4	14	12	23	44	-21	26
Burnley	30	5	10	15	26	49	-23	25
QPR	30	6	4	20	31	54	-23	22
Leicester	29	4	7	18	27	48	-21	19

Sky Bet Championship

	P	W	D	L	F	A	Gd	Pts
Bournemth	39	21	10	8	82	40	42	73
Watford	39	22	6	11	78	46	32	72
Middlesbro	39	21	9	9	59	30	29	72
Norwich	39	20	10	9	76	43	33	70
Derby Co	39	19	10	10	69	43	26	67
Ipswich	39	19	10	10	59	43	16	67
Brentford	39	20	6	13	64	52	12	66
Wolves	39	18	11	10	56	45	11	65
Nottm For	39	15	12	12	62	54	8	57
Blackburn	39	14	12	13	51	50	1	54
Charlton	39	13	15	11	48	50	-2	54
Sheff Wed	39	13	14	12	36	40	-4	53
Leeds U	39	14	10	15	43	47	-4	52
Cardiff	39	13	12	14	48	50	-2	51
Birmingham	38	11	14	13	43	55	-12	47
Brighton	39	10	15	14	43	46	-3	45
Bolton	39	12	9	18	46	57	-11	45
Huddersfld	39	11	11	17	48	67	-19	44
Reading	38	12	8	18	42	61	-19	44
Fulham	39	12	7	20	50	68	-18	43
Rotherham	39	9	13	17	40	60	-20	40
Wigan	39	8	11	20	35	52	-17	35
Millwall	39	7	12	20	33	64	-31	33
Blackpool	39	4	11	24	30	78	-48	23

Scottish Premiership

	P	W	D	L	F	A	Gd	Pts
Celtic	28	21	3	4	59	14	45	66
Aberdeen	29	19	4	6	50	27	23	61
Inverness	29	16	5	8	42	30	12	53
Dundee U	28	14	4	10	49	41	8	46
St Johnstn	30	13	5	12	27	30	-3	44
Hamilton	31	12	6	13	41	46	-5	42
Dundee	29	10	10	9	40	40	0	40
Kilmarnock	30	10	8	12	32	38	-6	38
Partick	30	9	7	14	39	36	3	34
Ross Co	30	7	7	16	33	55	-22	28
Motherwell	30	7	4	19	26	54	-28	25
St Mirren	30	6	3	21	22	49	-27	21

Sky Bet League One

BRADFORD (0) 2 — OLDHAM (0) 0
Clarke 71, 90 — Att 14,010

BRISTOL CITY (1) 2 — BARNSLEY (1) 2
Pack 13 (pen) — Ibehre 44
Bryan 84 — Scowen 53

CHESTERFIELD (0) 1 — WALSALL (0) 0
Hird 86 — Att 6,358

CRAWLEY (0) 1 — GILLINGHAM (1) 2
McLeod 63 — Dack 40
Att 3,570 — McGlashan 81

LEYTON ORIENT (0) 3 — PORT VALE (1) 1
Mooney 55 (pen) — Birchall 28
Collins 61 (og) — Att 5,623
Cox 84

NOTTS COUNTY (1) 2 — SCUNTHORPE (1) 2
Jones 10 — Robinson 1
Bajner 73 — Canavan 86
Att 4,990

PETERBOROUGH (0) 0 — COVENTRY (0) 1
Att 7,325 — Turgott 70

ROCHDALE (0) 2 — YEOVIL (0) 1
Bennett 51 — Hayter 56
O'Connell 53 — Att 2,650

SHEFF UTD (0) 1 — CREWE (1) 2
Holt 55 — Dalla Valle 12
Att 19,672 — Colclough 90

	P	W	D	L	F	A	Gd	Pts
Bristol C	39	25	9	5	75	34	41	84
Preston	37	21	10	6	63	32	31	73
Swindon	37	21	7	9	65	39	26	70
MK Dons	38	20	9	9	76	40	36	69
Sheff Utd	39	17	10	12	56	45	11	61
Rochdale	38	17	5	16	65	51	14	56
Barnsley	39	16	8	15	53	52	1	56
Peterboro	39	17	5	17	46	47	-1	56
Chesterfld	38	15	9	14	55	49	6	54
Bradford	37	14	12	11	48	42	6	54
Doncaster	38	14	11	13	48	48	0	53
Fleetwood T	38	14	10	14	39	43	-4	52
Oldham	39	14	10	15	49	58	-9	52
Gillingham	39	13	12	14	54	57	-3	51
Port Vale	39	14	6	19	48	56	-8	48
Walsall	38	11	13	14	36	42	-6	46
Coventry	39	11	13	15	44	54	-10	46
Crewe	39	13	6	20	37	69	-32	45
Scunthorpe	38	11	11	16	50	62	-12	44
Notts Co	38	11	10	17	39	52	-13	43
Crawley T	39	11	10	18	44	66	-22	43
Leyton O	38	11	9	18	50	54	-4	42
Colchester	38	10	8	20	46	63	-17	38
Yeovil	39	8	9	22	29	60	-31	33

Sky Bet League Two

BURY (A) A — SOUTHEND (A) A
(Abandoned - after 5 minutes due to waterlogged pitch)

CHELTENHAM (0) 0 — PLYMOUTH (1) 3
Att 3,831 — R Reid 34, 60
Ansah 86

DAGENHAM (0) 0 — WYCOMBE (0) 1
Att 2,362 — Pierre 64

EXETER (0) 1 — MORECAMBE (1) 1
Nicholls 80 — McGowan 17
Att 3,538

HARTLEPOOL (1) 2 — CAMBRIDGE U (1) 1
Walker 20 — Harrold 32
Harrison 67 — Att 5,009

MANSFIELD (0) 1 — YORK (2) 4
Rhead 77 — Lowe 9
Att 3,133 — Coulthirst 17, 89
Hyde 52

NORTHAMPTON (0) 2 — LUTON (0) 1
Holmes 64 (pen) — Lawless 46
Gray 86 — Att 5,668

OXFORD UTD (1) 2 — CARLISLE (1) 1
Hoban 38 — Corry 9
Vassell 80 — Att 5,515

PORTSMOUTH (0) 0 — SHREWSBURY (1) 2
Att 14,749 — Grant 25, 66

TRANMERE (0) 1 — AFC WIMBLEDON (1) 1
Green 90 — Akinfenwa 29
Att 5,592

	P	W	D	L	F	A	Gd	Pts
Burton Albion	38	23	7	8	56	32	24	76
S'bury	39	22	8	9	58	28	30	74
Wycombe	39	20	14	5	58	36	22	74
Bury	38	20	7	11	50	37	13	67
Southend	38	17	12	9	44	35	9	63
Newport C	39	17	10	12	45	42	3	61
Plymouth	39	17	9	13	45	28	17	60
Luton	39	16	10	13	46	39	7	58
Stevenage	38	16	9	13	52	46	6	57
Northmptn	39	17	5	17	58	50	8	56
Exeter	39	14	13	12	52	53	-1	55
Wimbledon	39	14	11	14	50	50	0	53
Morecambe	39	13	11	15	41	44	-3	50
Portsmouth	39	12	13	14	44	44	0	49
Dag & Red	39	14	7	18	46	52	-6	49
Oxford U	39	11	13	15	40	46	-6	46
Accrington S	39	13	7	19	47	65	-18	46
Mansfield	39	12	9	18	33	50	-17	45
Cambridge	39	11	11	17	52	53	-1	44
York	39	8	17	14	41	46	-5	41
Carlisle	39	12	5	22	46	64	-18	41
Hartlepool	39	11	6	22	31	58	-27	39
Tranmere	39	9	11	19	41	55	-14	38
Cheltnham	39	8	13	18	35	58	-23	37

Vanarama Conference

Alfreton Tn (0) 1 — Barnet (1) 1
Chester FC (1) 2 — Woking (1) 3
Dartford (0) 1 — Altrincham (1) 2
Dover (1) 1 — AFC Telford (0) 0
Gateshead (1) 2 — Eastleigh (1) 3
K'minster (3) 3 — Braintree Tn (0) 1
Lincoln City (0) 1 — Forest Grn (2) 2
Macclesfield (0) 0 — Bristol Rovers (0) 0
Nuneaton (0) 1 — FC Halifax (1) 2
Southport (1) 2 — Torquay (0) 1
Welling U (0) 0 — Grimsby (2) 2

	P	W	D	L	F	A	Gd	Pts
Barnet	41	24	7	10	86	45	41	79
Grimsby	41	23	9	9	65	34	31	78
Bristol Rov.	41	21	15	5	55	32	23	78
Macclesfld	41	20	12	9	52	38	14	72
Forest Grn	41	19	15	7	66	47	21	69
Woking	41	19	11	11	67	45	22	68
Eastleigh	40	19	10	11	76	56	20	67
FC Halifax	40	17	13	10	55	41	14	64
Gateshead	40	16	13	11	60	50	10	61
Dover	40	17	8	15	63	52	11	59
K'minster.	41	15	10	16	48	50	-2	55
Chester FC	41	16	6	19	53	63	-10	54
Lincoln C	40	15	8	17	57	65	-8	53
Altrincham	41	15	8	18	49	64	-15	53
Wrexham	38	13	12	13	41	45	-4	51
Torquay	40	13	11	16	57	56	1	50
Braintree T	40	15	4	21	47	48	-1	49
Southport	40	12	11	17	44	61	-17	47
Aldershot	40	12	9	19	43	54	-11	45
Alfreton Tn	41	12	8	21	46	72	-26	44
Nuneaton	41	10	8	23	53	85	-32	38
Welling	40	9	10	21	42	65	-23	37
Dartford	40	7	12	21	39	68	-29	33
AFC Telford	41	7	8	26	50	80	-30	29

Conference North

Barrow (0) 0 — Bradford Pk A (0) 0
Boston (1) 2 — Worcester (0) 0
Chorley (2) L — Tamworth (0) L
Colwyn Bay (0) L — Brackley (0) L
Gainsborou (0) 0 — AFC Fylde (0) 0
Harrogate Tn (0) L — Lowestoft Tn (1) L
Hdnestrd T (0) L — Oxford C (1) L
Hyde (0) L — Stockport C (1) L
Leamington (0) L — Stalybridge (1) L
Solihull M (0) L — Gloucester (1) L

Conference South

Basingstoke (1) 2 — Wealdstone (3) 4
Bath City (0) L — Bromley (2) 2
B Stortfrd (0) 2 — Farnboro (1) 2
Boreham W (1) 1 — H Hempstead (0) 0
Chelmsford (0) 0 — Havant and W (1) 1
Concord Rgs (1) L — Ebbsfleet U (0) L
Eastbourne B (1) 1 — Sutton Utd (0) L
Maidenhead U (0) 1 — Gosport Borou (1) 2
St Albans (0) 0 — Staines Town (0) 0
Whitehawk (1) 2 — Weston-S-M (0) 1

Scottish Championship

ALLOA (0) 2 — LIVINGSTON (0) 2
DUMBARTON (0) 1 — FALKIRK (0) 0
HEARTS (1) 2 — QUEEN OF SOUTH (0) 0
RAITH (0) 2 — HIBERNIAN (0) 1
RANGERS (0) 4 — COWDENBEATH (0) 1

	P	W	D	L	F	A	Gd	Pts
Hearts	30	26	3	1	86	18	68	81
Hibernian	30	16	7	7	56	28	28	55
Rangers	29	16	7	6	55	29	26	55
Queen Sth	30	13	8	9	49	37	12	47
Falkirk	30	12	10	8	43	40	3	46
Raith	30	12	6	12	38	49	-11	42
Dumbarton	30	9	6	15	31	64	-33	33
Alloa	31	4	8	19	25	47	-22	20
Cowdenbth	30	5	4	21	23	77	-54	19
Livingston	30	4	7	19	30	47	-17	14

*Livingston deducted 5 points for financial irregularities

Scottish League One

AIRDRIEONIANS (1) 2 — STENHOUSEMUIR (0) 1
AYR U (0) 2 — BRECHIN (1) 2
DUNFERMLINE (0) 0 — MORTON (1) 4
FORFAR (2) 4 — STIRLING A (0) 0
PETERHEAD (1) 1 — STRANRAER (0) 2

	P	W	D	L	F	A	Gd	Pts
Stranraer	31	17	7	7	52	32	20	58
Morton	31	18	3	10	55	35	20	57
Forfar	31	17	6	8	50	35	15	57
Brechin	31	12	13	6	48	40	8	49
Airdrieonians	31	12	10	9	45	35	10	46
Dunfermline	31	12	8	11	41	38	3	44
Peterhead	31	12	8	11	44	47	-3	44
Ayr U	31	7	7	17	36	52	-16	28
Stenhsemr	31	8	4	19	33	49	-16	28
Stirling A	31	3	8	20	31	72	-41	17

Scottish League Two

ALBION R (0) 0 — ELGIN (2) 3
ANNAN ATHLETIC (0) 0 — CLYDE (0) 1
BERWICK (1) 1 — QUEEN'S PARK (1) 1
EAST FIFE (2) 3 — MONTROSE (0) 0
EAST STIRLING (1) 1 — ARBROATH (0) 0

	P	W	D	L	F	A	Gd	Pts
Albion R	31	19	4	8	50	28	22	61
Queens Park	31	16	7	8	45	28	17	55
Arbroath	31	15	5	11	56	41	15	50
East Fife	31	12	8	11	48	44	4	44
E Stirling	31	13	2	16	38	55	-17	41
Elgin	30	11	7	12	44	44	0	40
Annan Athletic	31	11	7	13	44	45	-1	40
Berwick	30	10	8	12	53	44	9	38
Clyde	31	10	7	14	34	47	-13	37
Montrose	31	7	5	19	34	70	-36	26

Evo-Stik Northern Premier

Ashton U (0) L — Witton Albion (0) L
FC U of Man P — Stourbridge P
Grantham (0) L — Ramsbottom U (0) L
Halesowen (0) L — Trafford (1) L
Ilkeston (0) L — Skelmersdale U (0) L
Kings Lynn T (1) L — Blyth Spartans (1) L
Marine (1) L — Stamford (0) L
Matlock Tn (0) 0 — Curzon Ashton (2) 3
Nantwich T (1) L — Belper T (0) L
Rushall O (1) L — Frickley (2) L
Whitby (0) 0 — Barwell (0) 1
Workington (0) L — Buxton (1) L

Ryman Premier

Hornchurch (1) 1 — Harrow (0) 3
Bognor Regis (1) 2 — Met Police (0) 0
Bury Town (0) 0 — Grays Ath (0) 2
Canvey I (0) 1 — Billericay (0) 0
E Thurrock (1) 2 — Witham Town (1) 1
Enfield Town (0) 1 — Hampton & R (0) 0
Hendon (1) 2 — Leatherh'd (0) 0
Kingstonian (1) 3 — Peacehaven & T (0) 0
Leiston (1) 1 — Tonbridge A (0) 1
Maidstone U (1) 2 — Margate (1) 1
VCD Athletic (2) 2 — Lewes (0) 0
Wingate & F (1) 3 — Dulwich (0) 0

Evo-Stik Southern Premier

Banbury (0) L — Paulton (0) L
Chesham (0) 0 — Chippenham (0) 3
Cirencester (1) 1 — Arlesey (1) 1
Corby (1) 2 — Dorchester (0) 2
Histon (0) L — Redditch (0) L
Hitchin (3) 5 — Slough (0) 2
Hungerford T (1) 1 — Biggleswade T (1) 1
Poole Town (2) 3 — Cambridge (1) 2
St Neots T (0) 1 — Bideford (0) 0
Truro City (0) 0 — Dunstable (0) 0
Weymouth (1) 3 — Burnham (1) 3

FA Vase Semi Final 2nd Leg

Glossop N E (L) L — St Austell (L) L
(Agg: 2-0.)
North Shields (L) L — Highworth Town (L) L
(Agg: 1-0.)

Highland League

Clachnacud (0) 0 — Formartine U (1) 3
Cove (2) 3 — Nairn Co (1) 2
Forres M (0) 2 — Dever'vale (0) 1
Fort Will'm P — Fraserburgh P
Lossiem'th (1) L — Buckie T (0) 2
Rothes (0) 0 — Wick Academy (0) 7
Strathspey T (0) 1 — Huntly (1) 1
Turriff United (0) 1 — Brora (1) 2

Lowland League

Edinburgh C (L) L — Gretna 2008 (L) L
Selkirk (L) L — Dalbeattie Star (L) L
Stirling Univ (L) L — HSC Glasgow (L) L
V Of Leithen (L) L — East Kilbride (L) L
Whitehill W (L) L — Threave Rovers (L) L

THIS WEEK'S FOOTBALL FIXTURES

Kick off 7.45 unless stated

Today

EUROPEAN CHAMPIONSHIP
QUALIFYING - GROUP D
Georgia v Germany (5.00), Rep of Ire v Poland, Scotland v Gibraltar (5.00).
GROUP F
Hungary v Greece, N Ireland v Finland (5.00), Romania v Faroe Islands (5.00).
GROUP I
Albania v Armenia (5.00), Portugal v Serbia.
INTERNATIONAL MATCHES
Brazil v Chile (3.00, at Emirates Stadium, London), Ecuador v Mexico (2.30am), France v Denmark (7.45), Ivory Coast v Equatorial Guinea (5.00), South Africa v Nigeria (1.00).
SKY BET LEAGUE 1
Fleetwood Town v Preston (2.15).
FA TROPHY - FINAL
North Ferriby Utd v Wrexham (1.30, at Wembley).

Tomorrow

INTERNATIONAL MATCHES
Belarus v Gabon, FYR Macedonia v Australia, Qatar v Slovenia (4.15), Kuwait v Colombia (4.00).
U21 FRIENDLY MATCH
England v Germany.
SKY BET LEAGUE 2
Burton Albion v Stevenage.
RYMAN PREMIER DIVISION
Billericay v Kingstonian, Grays Athletic v Maidstone Utd, Hendon v AFC Hornchurch.
EVO-STIK NORTH PREMIER
Curzon Ashton v Ramsbottom Utd.

Tuesday

EUROPEAN CHAMPIONSHIP
QUALIFYING - GROUP B
Israel v Belgium.
INTERNATIONAL MATCHES
Austria v Bosnia-Herz (7.15), China PR v Tunisia (11am), Estonia v Iceland (6.00), Holland v Spain, Italy v England, Japan v Uzbekistan (10.25am), Liechtenstein v San Marino (2.00), Luxembourg v Turkey (7.15), Panama v Costa Rica (1am), Portugal v Cape Verde Islands (8.45), Russia v Kazakhstan (6.00), Slovakia v Czech Republic (7.30), South Korea v New Zealand (11am), Sweden v Iran (6.30), Switzerland v USA (6.08), Ukraine v Latvia (7.00).
EUROPEAN U21 CHAMPIONSHIP
QUALIFYING - GROUP FIVE
Wales v Bulgaria (7.00).
SKY BET LEAGUE 1
Bradford v Chesterfield.
SCOTTISH CHAMPIONSHIP
Falkirk v Cowdenbeath.
SCOTTISH LEAGUE 2
Elgin v Berwick.
VANARAMA CONFERENCE
Dartford v Gateshead, Wrexham v Dover.
VANARAMA CONFERENCE NORTH
Chorley v Guiseley.
VANARAMA CONFERENCE SOUTH
Bath City v Hayes & Yeading.
RYMAN PREMIER DIVISION
Met Police v Margate.
EVO-STIK NORTH PREMIER
Belper Town v Halesowen, Blyth Spartans v Ashton Utd, Rushall Olympic v Grantham, Workington v Ilkeston.
EVO-STIK SOUTH PREMIER
Biggleswade Town v Cambridge City.

Wednesday

INTERNATIONAL MATCHES
El Salvador v Guatemala (4am), Mexico v Paraguay (2am), Argentina v Ecuador (0.30am), Peru v Venezuela (1am).
SKY BET LEAGUE 1
Coventry v Leyton Orient.
VANARAMA CONFERENCE NORTH
Bradford P A v Gainsborough.
RYMAN PREMIER DIVISION
Grays Athletic v Wingate & Finchley.
EVO-STIK NORTH PREMIER
Ramsbottom Utd v Trafford, Whitby v FC Manchester.

Kick off 3.00 unless stated

Friday

SKY BET CHAMPIONSHIP
Birmingham v Rotherham, Brighton v Norwich, Derby v Watford (7.45), Fulham v Brentford, Ipswich v Bournemouth (5.15), Middlesbrough v Wigan, Millwall v Charlton, Nottm Forest v Wolverhampton.
SKY BET LEAGUE 1
Crewe v Crawley Town, Doncaster v Bradford (7.45), Gillingham v Fleetwood Town, Oldham v Bristol City, Port Vale v Colchester, Preston v Rochdale, Scunthorpe v Peterborough, Walsall v Notts County, Yeovil v Chesterfield.
SKY BET LEAGUE 2
Wimbledon v Northampton, Cambridge Utd v Bury, Carlisle v Portsmouth, Luton v Exeter, Morecambe v Acc Stanley, Newport County v Hartlepool, Plymouth v Burton Albion, Shrewsbury v Dag & Red, Southend v Mansfield, Stevenage v Tranmere, Wycombe v Oxford Utd, York v Cheltenham.
SCOTTISH PREMIERSHIP
St Mirren v Celtic (7.45).
VANARAMA CONFERENCE
Altrincham v Southport, Braintree Town v Lincoln City, Bristol Rovers v Chester FC, FC Halifax v Macclesfield, Forest Green v Aldershot (4.30).
VANARAMA CONFERENCE NORTH
Barrow v Stockport County.
VANARAMA CONFERENCE SOUTH
Ebbsfleet United v Whitehawk.

Saturday

BARCLAYS PREMIER LEAGUE
Arsenal v Liverpool (12.45), Chelsea v Stoke (5.30), Everton v S'hampton, Leicester v West Ham, Man Utd v Aston Villa, Swansea v Hull, W Brom v QPR.
SKY BET CHAMPIONSHIP
Bolton v Blackpool, Leeds v Blackburn, Reading v Cardiff, Sheff Wed v Huddersfield.
SKY BET LEAGUE 1
Barnsley v Sheff Utd (12.15), Swindon v Milton Keynes Dons (12.15).
SCOTTISH PREMIERSHIP
Aberdeen v Partick, Dundee Utd v Ross County, Hamilton v St Johnstone, Inverness CT v Dundee, Kilmarnock v Motherwell.
SCOTTISH CHAMPIONSHIP
Cowdenbeath v Dumbarton, Falkirk v Raith, Hibernian v Queen of South.
SCOTTISH LEAGUE 1
Morton v Brechin, Peterhead v Dunfermline, Stenhousemuir v Forfar, Stirling v Airdrieonians, Stranraer v Ayr.
SCOTTISH LEAGUE 2
Albion v Berwick, Arbroath v Annan Athletic, Clyde v East Fife, Elgin v East Stirling, Montrose v Queen's Park.
VANARAMA CONFERENCE
AFC Telford v Kidderminster, Barnet v Nuneaton, Eastleigh v Dover, Grimsby v Gateshead, Torquay v Dartford, Woking v Welling, Wrexham v Alfreton Town.
VANARAMA CONFERENCE NORTH
Brackley v Solihull Moors, Bradford P A v AFC Fylde, Colwyn Bay v Guiseley, Gloucester v Leamington, Lowestoft Town v Worcester, North Ferriby Utd v Chorley, Oxford City v Boston Utd, Stalybridge v Harrogate Town, Tamworth v Gainsborough.
VANARAMA CONFERENCE SOUTH
Bishop's Stortford v St Albans, Bromley v Boreham Wood, Eastbourne v Concord Rgrs, Farnborough v Wealdstone, Gosport Borough v Weston-S-Mare, Hayes & Yeading v Basingstoke, Hemel Hemps v Maidenhead, Staines Town v Havant and W, Sutton Utd v Chelmsford.
DANSKE BANK IRISH PREMIERSHIP
Ballinamallard v Dungannon, Cliftonville v Portadown, Coleraine v Ballymena, Glenavon v Glentoran, Linfield v Crusaders, Warrenpoint v Institute.
SSE AIRTRICITY LEAGUE OF IRELAND PREMIER DIVISION
Limerick FC v Dundalk (6.30), Longford Town v St Patricks (7.30).
WELSH CUP - SEMI-FINAL
Newtown v Rhyl (2.30).
RYMAN PREMIER DIVISION
Billericay v Hampton & Richmond, Bury Town v VCD Athletic, Enfield Town v Bognor Regis Town, Hendon v Maidstone Utd, Kingstonian v Canvey Island, Leatherhead v Leiston, Lewes v Harrow Borough, Met Police v East Thurrock, Peacehaven & Telscombe v Margate, Tonbridge Angels v AFC Hornchurch, Witham Town v Dulwich.
EVO-STIK NORTH PREMIER
Barwell v Matlock Town, Belper Town v Grantham, Blyth Spartans v Halesowen, Buxton v Marine, Curzon Ashton v Nantwich Town, Frickley v Ilkeston, Ramsbottom Utd v FC Manchester, Skelmersdale Utd v Rushall Olympic, Stamford v Ashton Utd, Stourbridge v Workington, Trafford v Kings Lynn Town, Witton Albion v Whitby.
EVO-STIK SOUTH PREMIER
Arlesey v Hungerford Town, Bideford v Corby, Biggleswade Town v Cirencester, Burnham v Banbury, Cambridge City v Dorchester, Chippenham v Poole Town, Dunstable v Chesham, Frome Town v Hitchin, Paulton v Histon, Redditch v Truro City, Slough v St Neots Town.

Sunday

BARCLAYS PREMIER LEAGUE
Burnley v Tottenham Hotspur (1.30), Sunderland v Newcastle (4.00).
SCOTTISH CHAMPIONSHIP
Rangers v Hearts (12.15).
PETROFAC TRAINING CUP - FINAL
Livingston v Alloa (4.05).
WELSH CUP - SEMI-FINAL
The New Saints FC v Airbus UK (12.45).

Rugby League

First Utility Super League

Catalans D 1 — Leeds 1

	P	W	D	L	F	A	Pts
St Helens	6	6	0	0	173	87	12
Leeds	6	5	0	1	181	104	10
Warrington	6	4	0	2	121	114	8
Huddersfd	6	3	0	3	130	97	6
Widnes	6	2	1	3	138	146	5
Catalans	6	2	1	3	140	171	5
Wigan	6	2	1	3	107	140	5
Salford	6	2	1	3	108	190	5
Castleford	6	2	0	4	120	110	4
Hull	6	2	0	4	110	117	4
Hull K R	6	2	0	4	166	176	4
Wakefield	6	2	0	4	132	192	4

Rugby Union

Aviva Premiership

Leicester 25 — Exeter 18
Lond Irish 22 — Newcastle 21
Saracens 42 — Harlequins 14

	P	W	D	L	F	A	Pts
N'hampton	18	14	1	3	9	526	337 67
Saracens	18	12	1	5	7	534	346 57
Leicester	18	12	1	5	5	361	347 55
Exeter	18	11	0	7	10	545	355 54
Bath	17	11	0	6	7	447	307 51
Wasps	18	9	1	8	10	535	419 48
Sale	17	9	0	8	7	378	354 43
Harlequins	18	8	0	10	7	343	401 39
Gloucester	17	7	1	9	7	414	420 37
Lond Irish	18	6	0	12	9	346	437 33
Newcastle	18	4	1	13	8	351	419 26
Lond Welsh	17	0	0	17	1	162	800 1

Guinness PRO12

Scarlets 15 — Edinburgh 26

EURO 2016 QUALIFIERS

SHOW OF STRENGTH: Martin O'Neill wants his players to seize the moment after defending James McCarthy *(inset)*

I'M COUNTING ON HOME RULE

O'Neill claims Ireland's fate will be settled in Dublin

MARTIN O'NEILL has told his players to seize the moment and drag Ireland firmly back into the race for Euro 2016 qualification.

Poland head for the Aviva Stadium tonight three points clear at the top of Group D – with Ireland, Germany and Scotland locked together behind them.

O'Neill's men slipped off the pace when they were beaten 1-0 by the Scots in Glasgow in November. But the 63-year-old manager insists he always believed Ireland's fate would be settled in Dublin and has challenged his team to prove him right by denting Poland's charge to the finals.

Rep of Ireland v Poland

GROUP D: Today, 7.45pm – Sky Sports 5

O'Neill said: "What we have to do is look at where we are at the moment. We have picked up seven points, we have played three away from home. We have given ourselves a chance.

"When the draw was made and the games were set out, that was the first thing I looked at – that of the first four games, three were away from home.

"We could have been out of the competition before we were ever in it.

"We have given ourselves a chance by winning in Georgia and getting a point in Germany.

"The games here were always going to be important. Now they have come around, so we are ready for them – we hope.

"Let's go and perform, let's perform to the best of our ability, and if we do that we'll go close in the game."

Passion

O'Neill sprang to the defence of James McCarthy after Liam Brady, a member of former boss Giovanni Trapattoni's coaching team, suggested in a newspaper column that the Everton midfielder did not have the passion to play for Ireland.

O'Neill said: "I didn't know Liam had made these comments. He's entitled to make the comments, it's entirely his own prerogative.

"I don't think I have any need right now to be questioning anyone's passion for playing for Ireland, I genuinely don't think that."

OUR FANS ARE BARBARIANS, BLASTS MONTENEGRO CHIEF

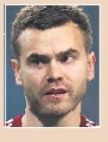

By SEAN RAFTER

THE head of the Football Association of Montenegro has branded fans who forced the abandonment of Friday's Euro 2016 qualifier against Russia "barbarians".

Russia goalkeeper Igor Akinfeev *(above)* was struck by a lit flare thrown from the crowd within a minute of kick-off in Podgorica, causing the match to be suspended for around half-an-hour.

Play resumed, but trouble erupted between the players in the second half after Russia's Roman Shirokov missed a penalty with the score at 0-0.

With further objects coming from the stands, both teams left the field and German referee Deniz Aytekin called the game off after 67 minutes.

In a statement published on the FSGC's website, the association's secretary general Momir Durdevac said: "The match from the first minute was on the verge of interruption. You saw how many people were involved in the organisation, how many times we asked the crowd to refrain from everything.

"But it seems that we do not deserve, neither the country nor the national team, a place in the big competition.

"They are here to disrupt, they are here to be barbarians. When we play against the great teams and great players, they are here to denounce these players, not to enjoy their skills.

"To interrupt the match, to throw something on the pitch, and then chant: "Montenegro, I love you" – it is such hypocrisy, it is such primitivism."

SHARE THE PAYNE!

IT'S MERV PAYNE WITH A FAN'S VIEW OF THE FOOTIE WEEK

Prem cash cow needs to be slaughtered!

IT'S very much a case of too little, too late if you ask me.

I am, of course, referring to the latest dribblings from the bursting teats of the Premier League cash cow.

After 23 years of having their noses well and truly in the trough, they decide it's finally time to share a bit more of the scraps.

I suppose we're supposed to be grateful that £1billion of the £5bn-plus is being shared.

But when you look closer, this piece of the pie has increased by 40 per cent from the previous £700m, while the new deal as a whole was worth 70 per cent more to the top clubs.

They can pay lip service with the old chestnuts of supporting grass roots football, fan engagement, solidarity with lower leagues and deigning to pay club staff a living wage, but these are basics that the FA should have ensured were compulsory requirements when the Premier League was first formed.

It may be a company in its own right with the 20 club members being shareholders, but the FA still holds the right to veto.

And that is a duty which it has shirked year after year as dozens of lower league clubs have gone to the wall or come close to extinction for less than a week's wages for many of the Premier League's so-called stars – who can't even muster a Champions League quarter-final between them!

IT'S REFS WHO ARE LOSING MY RESPECT

REFEREEING has hit an all-time low. I mean, is it just a coincidence that since the "Respect" campaign began, the standard of reffing in the game has been in steady declined?

There can't be any other profession where incompetence is so readily accepted with virtually no accountability. And why is that? "Because it's not an easy job, you know..."

No, it isn't. But when you watch Martin Atkinson scowl, "Shut up and go away" to a player, or Phil Dowd gurning at another like he's just stepped in dog shit *(right)*, you have to wonder if this whole respect thing needs another look.

As does the fact that TV viewers and fourth officials can watch a mistake being made within seconds, but we still can't do anything about it on the pitch.

MERV'S FACT HUNT

LAST week I asked which seven Dutchmen have managed Premier League clubs. The answer is: Ruud Gullit (Chelsea & Newcastle), Guus Hiddink (Chelsea), Martin Jol (Spurs & Fulham), Rene Meulensteen (Fulham), Louis van Gaal (Man U), Ronald Koeman (Soton) and Dick Advocaat (Sunderland).

This week's international break brain teaser is: Who is the only manager to have won the European Championships with a foreign country? Answer next week...

FOLLOW MERV ON TWITTER @mervpayne

THINGS ARE LOOKING GOOD AS

ITALY v ENGLAND
Tuesday, 7.45pm

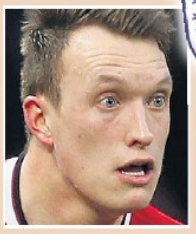

PRAISE: Phil Jones

Jones knew Spurs star would be goal hero

By FRANK McCAULEY

HARRY KANE'S debut goal came as little surprise to his England team-mates, with Phil Jones expecting nothing less from the "on fire" striker.

A sold-out Wembley witnessed the latest chapter of the 21-year-old's fairytale rise, which has seen him go from Tottenham squad player to the country's most lethal frontman in a matter of months.

Kane was welcomed by a standing ovation when he came on as a second-half substitute – and it took just 80 seconds for him to get the fans back on their feet.

The striker's magic moment came when he headed home with one of his first touches to wrap up the 4-0 win over Lithuania.

After the Euro 2016 qualifier, centre-back Jones was asked whether he had been surprised by Kane's goalscoring impact.

And the Manchester United defender laughed: "No! He has been doing it in training all this week.

"He's on fire at the minute and we're all delighted for him.

Ghosts

"He has been brilliant this season. He thoroughly deserved his call-up and the lads are delighted for him in the dressing room to score his first goal.

"He has been lively, he is a great lad and he has been scoring a lot of goals."

After continuing their 100 per cent start to Group E, England's friendly in Italy now becomes an important test.

The Three Lions have won seven successive matches since returning embarrassingly early from the World Cup and have a chance to lay some ghosts to rest against a side they lost to in Brazil.

"That will be a big test for us," said Jones.

"We're going to Turin, it is a big stadium, a big crowd.

"It is always a tough game against Italy. We're going there wanting to win the game.

"We highlighted that in the Lithuania pre-match talk, that we want to keep that run going, and hopefully we can do that in Turin as well."

NUTS ABOUT THE BIG STAGE: Harry Kane wants more celebrations like this after heading his first England goal *(inset)*

By FRANK McCAULEY

ENGLAND goal hero Harry Kane enjoyed his first taste of international football – and now he is hungry for more.

Kane took just 79 seconds to make his mark on the international scene by scoring the final goal in England's 4-0 win over Lithuania at Wembley on Friday.

The 21-year-old peeled away from his marker and nodded Raheem Sterling's cross in at the far post with just his third touch since coming off the subs' bench.

After enjoying such a remarkable season with Tottenham, it did not come as a surprise that Kane made such a dramatic entrance to the international arena.

The forward has now scored 30 goals this term and he was delighted to turn his boyhood dream into reality at Wembley.

"It's a dream come true. Obviously I was very excited to make my debut, and to score as well is what I dreamed of as a little kid," beamed Kane.

"It was a special night, a proud night, and one I won't be forgetting for a while."

Fizzle

A few goalscoring debutants have seen their England careers quickly fizzle out into nothing.

Francis Jeffers and David Nugent found the net on their first appearances and never played for their country again.

Kieran Richardson took four minutes to break his international duck against the United States in 2005. He scored again 40 minutes later, but never started another game for the Three Lions.

Roy Hodgson believes Kane is here to stay, though, and the player is desperate to earn more caps.

"This is where I want to be, playing for England and scoring goals," said Kane.

"It's my first taste of it and I loved it. Hopefully, I can keep doing well for club and country and see where it takes us."

The withdrawal of injured Danny Welbeck has increased Kane's chances of starting against Italy in Turin.

Fairytale

And the striker is ready to answer Hodgson's call.

"That's down to the boss, but I'll be ready, raring to go if called upon. I will be looking forward to it," said Kane.

"The lads have picked up some really good results home and away. We continued that against Lithuania and now we have a tough game coming up, but we are full of confidence."

If Hodgson brings Kane into the starting line-up, he may have to ditch the 4-3-3 formation that worked so well against Lithuania, unless he starts Wayne Rooney as one of two wide-men alongside Kane.

He is more likely to switch to a 4-4-2 diamond, with Kane and Rooney as a strike partnership.

Hodgson accepts he will

ENGLAND PREPARE FOR ITALIAN JOB

I WANT MORE, ROARS HUNGRY HARRY

Kane keen to keep scoring for Lions

face increasing calls for Kane to start after his stunning debut.

"If I listened to clamour every time, then a lot of players would be playing from the start in the next game," said Hodgson, who has released Raheem Sterling, James Milner and Leighton Baines from his squad.

"People come and go, but I think Harry is here to stay.

"It could well happen that Kane starts. We won't have Sterling and Welbeck, so his chances increase all the time."

Hodgson was keen not to burden the youngster with even more pressure, although he admits the forward's debut could not have gone any better.

"The word fairytale comes to mind and it's great when fairytales come true in this way," said Hodgson.

"I'm delighted for him. He's had a good week in training and we've been quite excited to see him.

"But let's keep things in perspective – it's been a whirlwind romance for him in terms of playing top-class football and, if anything, I would like to try to relieve the pressure on him rather than heap it on him."

Streak

The 20 players left in the squad will train again today, when Ryan Bertrand will join in after being called up as back-up for Kieran Gibbs. Seven of the 17 players left in the squad are yet to reach 10 caps, so Hodgson is aware that stretching England's winning streak to eight matches will be difficult.

"It will be an enormous test for the ones we put in, because some of them won't have played in the national team for a long time and they are going to be playing against a top team," added Hodgson.

"But we need a good squad going forward and we need competition for places."

LEADING ROLE: Wayne Rooney could partner Kane in attack

JOB WELL DONE: Roy Hodgson believes Kane is here to stay for England

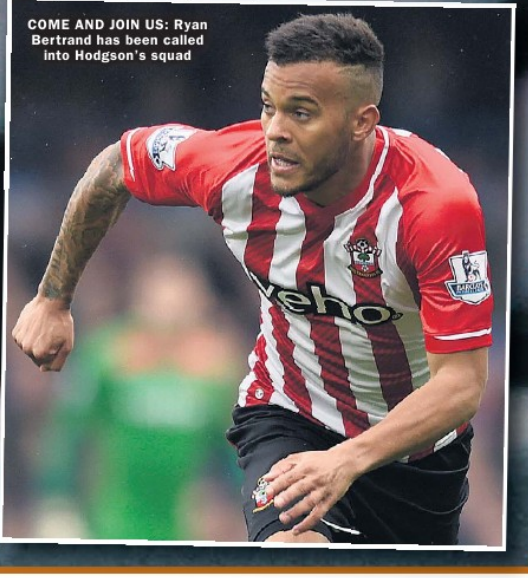

COME AND JOIN US: Ryan Bertrand has been called into Hodgson's squad

ON SALE UNTIL TUESDAY!

SUNDAY Sport

On sale until March 31, 2015 £1

FULL STORY PAGES 58-59

Chelsea hot for Tott flop Adebayor

UNITED SWAP SHOCK

Di Maria & Bale set for summer switch

MANCHESTER UNITED will finally bring Gareth Bale to Old Trafford this summer in a shock swap deal involving Angel di Maria.

By JOHNNY BELL

Bale has struggled to adapt to life at Real Madrid following his world-record £85million move from Spurs 18 months ago.

And close friends of the Welshman have indicated he's ready to quit Spain in favour of the Premier League after becoming a hate figure for some of the Madrid fans over recent months.

Those same fans were gutted to see Di Maria leave last summer.

And there is growing belief he could be on his way back to the club where he became a world star after failing to settle in Manchester.

Louis van Gaal has given the United board the green light to offload the Argie, who has failed to live up to his £59m fee – if they can replace him with Bale.

United tried to hijack Bale's move to Madrid in September 2013, but the lure of playing alongside Cristiano Ronaldo proved too much.

However, the expected dream team partnership has never materialised, with Madrid golden boy Ronaldo growing frustrated at his team-mate's greedy play. The players' agents are both aware of the possibility of the swap deal and have had preliminary talks with Real and United, but as yet the two clubs have not opened formal discussions.

It is thought United would need to shell out upwards of £30m for the deal to go through.

But they showed with last summer's £150m splurge that money is no object in their pursuit of more Premier League and European glory.

FILTHY CONFESSIONS...JUST LISTEN!

SPANK ME	0982 514 1743	GAY/BI/CURIOUS	09825 141 747
BACKDOOR S***S	0982 514 1744	NEW BOOTS & PANTIES	0982 514 1748
VIRGIN SPIT ROAST	0982 5141 745	PART MY PRIVATES	0982 514 1749
DIRTY OLD BIRD	0982 514 1746	LADYBOY SURPRISE	0982 514 1750

Calls cost £1.02 per min plus network extras

*Calls to 09825 cost £1.02 per minute,calls to 09825 cost £1.02 per minute, network extras may apply. All live calls are recorded in compliance with PP+ regulations. Service provide by Luv2Chat PO Box 143 BN18 8DF. Users must be over 18yrs & must have the bill payers' permission. Care Line 03331130018. You may receive free promotional messages.To opt out of marketing text OPTOUT to 69597.

SHOOT INSIDE FOR ALL THE ENGLAND LATEST!

BECK PAIN FOR LIONS

DANNY WELBECK has joined a host of England stars who will miss Tuesday's friendly in Italy.

The striker *(left)* has been sent back to Arsenal after picking up a knee injury in the second half of the Euro qualifying victory over Lithuania on Friday night.

He will be joined on the sidelines by Liverpool forward Raheem Sterling, Manchester City's James Milner and Everton's Leighton Baines.

9 770965 398207 13

Published by Sunday Sport (2011) Limited, Floor 3 Maclaren House, Lancastrian Office Centre, Talbot Road, Old Trafford, Manchester, M32 0FP. Tel: 0161 381 0149. Printed at Newsprinters (Broxbourne) Ltd, Great Cambridge Road, Waltham Cross, Herts EN8 8DY. No.1,476 **DISPLAY ADS & CLASSIFIED ADS:** 0161 381 0180